

CONTENTS

CYLINDER HEAD	B2
CYLINDER	B4
CRANKSHAFT & PISTON	B5
VALVE	B6
CAMSHAFT & CHAIN	B7
OIL PUMP	B8
OIL CLEANER	B9
INTAKE	B10
CARBURETOR	B12
EXHAUST	B15
EXHAUST 2	C3
CRANKCASE	C4
CRANKCASE COVER 1	C5
STARTER	C7
CLUTCH	C8
TRANSMISSION	C10
MIDDLE DRIVE GEAR	C11
SHIFT CAM & FORK	C13
SHIFT SHAFT	C14
FRAME	C15
FENDER	D2
SIDE COVER	D4
REAR ARM & SUSPENSION	D5
DRIVE SHAFT	D7
STEERING	D9
FRONT FORK	D10
FUEL TANK	D12
SEAT	D14
FRONT WHEEL	D15
FRONT BRAKE CALIPER	E2
REAR WHEEL	E3
REAR BRAKE CALIPER	E4
STEERING HANDLE & CABLE	E5
FRONT MASTER CYLINDER	E6

STAND & FOOTREST	E7
REAR MASTER CYLINDER	E10
GRAPHIC & EMBLEM	E11
GENERATOR	E12
FLASHER LIGHT	E13
METER	E14
HEADLIGHT	E15
TAILLIGHT	F3
HANDLE SWITCH & LEVER	F4
ELECTRICAL 1	F5
ELECTRICAL 2	F6

NUMERICAL INDEX	M1
-----------------------	----

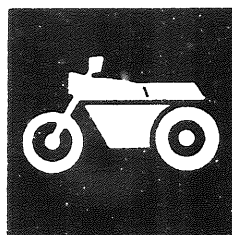

PARTS CATALOGUE

BT1100 (5JN3) EUROPE

2C5JN-300E1

YAMAHA
GENUINE
Parts & Accessories

BT1100
PARTS CATALOGUE
©2003 by Belgarda S.p.a.
1th. Edition, Sep.2003
All rights reserved.
Any reprinting or unauthorized use
without the written permission of
Belgarda S.p.a.
is expressly prohibited.

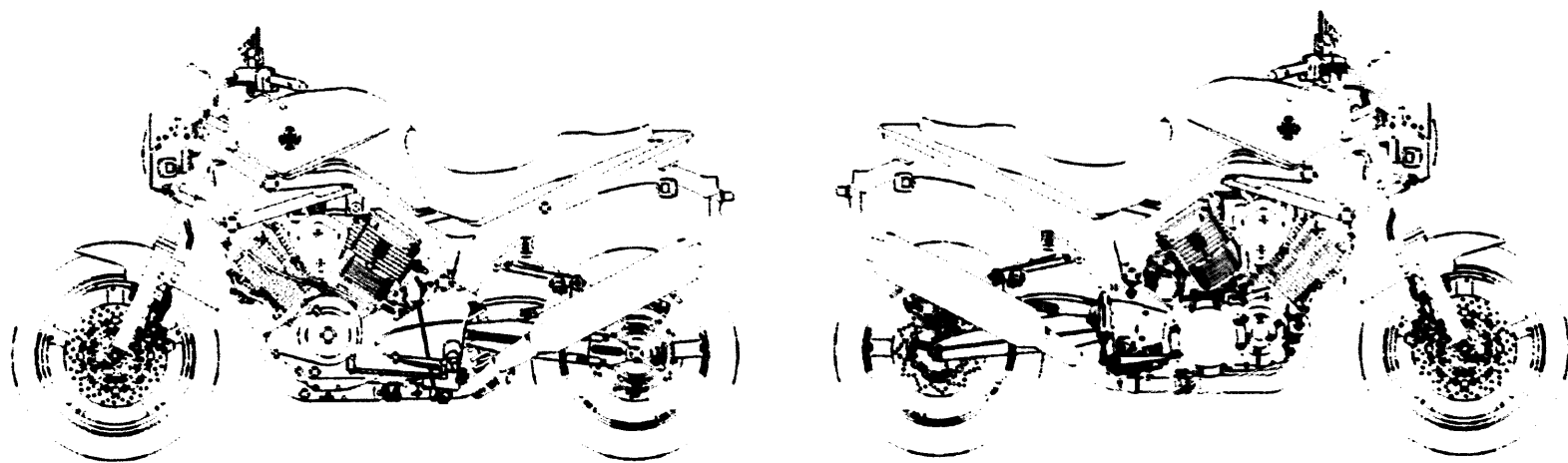

FOREWORD

This Parts Catalogue is related to the parts for the model(s) in the below frame. When you are ordering replacement parts, please refer to this Parts Catalogue and quote both part numbers and part names correctly.

BT1100(5JN3)

1. Modifications or additions which have been made after issue of the Parts Catalogue will be announced in the Yamaha Parts News. It is advisable that you make necessary corrections to the Parts Catalogue according to the Yamaha Parts News.

2. Abbreviations

The Following abbreviations are used in this Parts Catalogue.

"UR" Use specified parts number.

"UN" Use as many as needed.

"AP" Alternate Parts

"LM" Local Made (Parts need to be ordered locally)

"F#" Frame No. (Applicable machine No.)

3. Parts, which are to be supplied in an assembly, are listed with a dot(.) in front of the part name as shown below.

EXAMPLE

CARBURETOR ASSY

.JET, PILOT

.NOZZLE, MAIN

4. Number of component for assembly

The numeral appearing to the right of each component part indicates the quantity of parts for each assembly unit.

EXAMPLE

PART NO.	DESCRIPTION	QTY	REMARKS
2F5-83310-60	FRONT FLASHER LIGHT ASSY	2	
115-83311-60	.BULB (6V-18W)	1	
1M1-83309-60	.REFLECTOR	1	

5. Applicable colors of graphics are represented in the "REMARKS" as shown below.

PART NO.	DESCRIPTION	QTY	REMARKS
2N4-24110-00-X5	FUEL TANK COMP.	2	MXR
3J1-24240-10	.GRAPHIC, FUEL TANK	1	for MXR

6. Applicable Serial No.

Engine Serial No.

Frame Serial No.

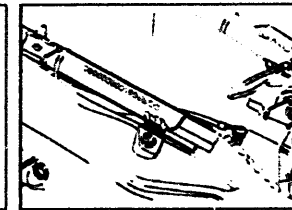
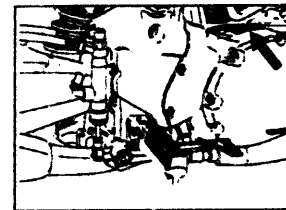

7. Note that the illustrations for reference in finding parts numbers, not to be used for assembling. When assembling, please use the applicable service manual.

8. The asterisk (*) before a reference number indicates modification items after the first edition.

MODEL LABEL

- (1) A label called "Model Label" is affixed in the location as indicated in (3) below.
When using this parts catalogue, please be sure to cross-refer the "model code - production code No." in the catalogue to the "model code - production code No." indicated on the Model Label affixed onto the product concerned.

- (2) "Model Label" Indication

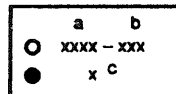

a: Model Type Code
b: Production Code No.
c: Colouring Type

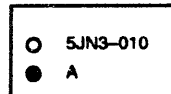

- (3) Model Label Affixing Location

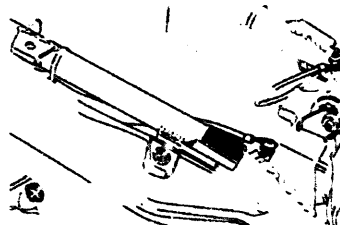

- (4) Model Code - Production Code Number of Model Listed in This Parts Catalog

Model Code	Production Code No.	Country (destination)	Model Code	Production Code No.	Country (destination)
5JN3	010	AUSTRIA	5JN3	030	FRANCE
5JN3	010	CZECH REP.	5JN3	030	SPAIN
5JN3	010	GERMANY	5JN3	060	GBR
5JN3	010	POLAND	5JN3	060	IRELAND
5JN3	010	SLOVENIA	5JN3	070	AUSTRALIA
5JN3	020	DENMARK	5JN3	070	SOUTH AFRICA
5JN3	020	FINLAND			
5JN3	020	GREECE			
5JN3	020	ITALY			
5JN3	020	NETHERLAND			
5JN3	020	NORWAY			
5JN3	020	PORTUGAL			
5JN3	020	SWITZERLAND			
5JN3	020	TURKEY			
5JN3	030	BELGIUM			

- (5) Colouring Information

Model Code	Colouring type code	Colour code	Colour Name	Abbreviation
5JN3	A	004B	BLACK 2	BL2
5JN3	B	0066	DARK GRAYISH BLUE METALLIC E	DNBME
5JN3	D	0090	DEEP ORANGE METALLIC 5	DOM5

CONTENTS

CYLINDER HEAD	B2
CYLINDER	B4
CRANKSHAFT & PISTON	B5
VALVE	B6
CAMSHAFT & CHAIN	B7
OIL PUMP	B8
OIL CLEANER	B9
INTAKE	B10
CARBURETOR	B12
EXHAUST	B15
EXHAUST 2	C3
CRANKCASE	C4
CRANKCASE COVER 1	C5
STARTER	C7
CLUTCH	C8
TRANSMISSION	C10
MIDDLE DRIVE GEAR	C11
SHIFT CAM & FORK	C13
SHIFT SHAFT	C14
FRAME	C15
FENDER	D2
SIDE COVER	D4
REAR ARM & SUSPENSION	D5
DRIVE SHAFT	D7
STEERING	D9
FRONT FORK	D10
FUEL TANK	D12
SEAT	D14
FRONT WHEEL	D15
FRONT BRAKE CALIPER	E2
REAR WHEEL	E3
REAR BRAKE CALIPER	E4
STEERING HANDLE & CABLE	E5
FRONT MASTER CYLINDER	E6

STAND & FOOTREST	E7
REAR MASTER CYLINDER	E10
GRAPHIC & EMBLEM	E11
GENERATOR	E12
FLASHER LIGHT	E13
METER	E14
HEADLIGHT	E15
TAILLIGHT	F3
HANDLE SWITCH & LEVER	F4
ELECTRICAL 1	F5
ELECTRICAL 2	F6

NUMERICAL INDEX	M1
-----------------------	----

CONTENTS

CYLINDER HEAD	B2
CYLINDER	B4
CRANKSHAFT & PISTON	B5
VALVE	B6
CAMSHAFT & CHAIN	B7
OIL PUMP	B8
OIL CLEANER	B9
INTAKE	B10
CARBURETOR	B12
EXHAUST	B15
EXHAUST 2	C3
CRANKCASE	C4
CRANKCASE COVER 1	C5
STARTER	C7
CLUTCH	C8
TRANSMISSION	C10
MIDDLE DRIVE GEAR	C11
SHIFT CAM & FORK	C13
SHIFT SHAFT	C14
FRAME	C15
FENDER	D2
SIDE COVER	D4
REAR ARM & SUSPENSION	D5
DRIVE SHAFT	D7
STEERING	D9
FRONT FORK	D10
FUEL TANK	D12
SEAT	D14
FRONT WHEEL	D15
FRONT BRAKE CALIPER	E2
REAR WHEEL	E3
REAR BRAKE CALIPER	E4
STEERING HANDLE & CABLE	E5
FRONT MASTER CYLINDER	E6

STAND & FOOTREST	E7
REAR MASTER CYLINDER	E10
GRAPHIC & EMBLEM	E11
GENERATOR	E12
FLASHER LIGHT	E13
METER	E14
HEADLIGHT	E15
TAILLIGHT	F3
HANDLE SWITCH & LEVER	F4
ELECTRICAL 1	F5
ELECTRICAL 2	F6

NUMERICAL INDEX	M1
-----------------------	----

FIG. 1 CYLINDER HEAD

REF. NO.	PART NO.	DESCRIPTION	010	020	030	060	070	REMARKS
1	5YS-11101-00	CYLINDER HEAD ASSY	1	1	1	1	1	
2	93440-14086	CIRCLIP	2	2	2	2	2	
3	4X7-11133-10	GUIDE, IN./EX. VALVE	2	2	2	2	2	
4	5YS-11101-10	CYLINDER HEAD ASSY (#2)	1	1	1	1	1	
5	93440-14086	CIRCLIP	2	2	2	2	2	
6	4X7-11133-10	GUIDE, IN./EX. VALVE	2	2	2	2	2	
7	95617-08625	BOLT, STUD	4	4	4	4	4	
8	91817-30011	PIN, DOWEL	4	4	4	4	4	
9	5EL-11181-00	GASKET, CYLINDER HEAD 1	2	2	2	2	2	
10	4X7-11363-01	BOLT, CYLINDER HOLDING 3	4	4	4	4	4	
11	90116-12469	BOLT, STUD	4	4	4	4	4	
12	90116-10344	BOLT, STUD	2	2	2	2	2	
13	90179-12326	NUT	4	4	4	4	4	
14	90179-12325	NUT	4	4	4	4	4	
15	90176-10075	NUT, CROWN	2	2	2	2	2	
16	90201-101A4	WASHER, PLATE	2	2	2	2	2	
17	91314-08050	BOLT	4	4	4	4	4	
18	92907-08600	WASHER, PLATE	4	4	4	4	4	
19	5YS-11185-00	COVER, CYLINDER HEAD SIDE 1	1	1	1	1	1	
20	42X-11165-00	PLATE, BREATHER	1	1	1	1	1	
21	91314-06035	BOLT	2	2	2	2	2	
22	5JN-11185-10	COVER, CYLINDER HEAD SIDE 1	1	1	1	1	1	
23	93210-92448	O-RING	2	2	2	2	2	
24	91314-06035	BOLT	2	2	2	2	2	
25	5JN-11186-00	COVER, CYLINDER HEAD SIDE 2	2	2	2	2	2	
26	5JN-11187-00	COVER, CYLINDER HEAD SIDE 3	2	2	2	2	2	
27	93210-62446	O-RING	4	4	4	4	4	

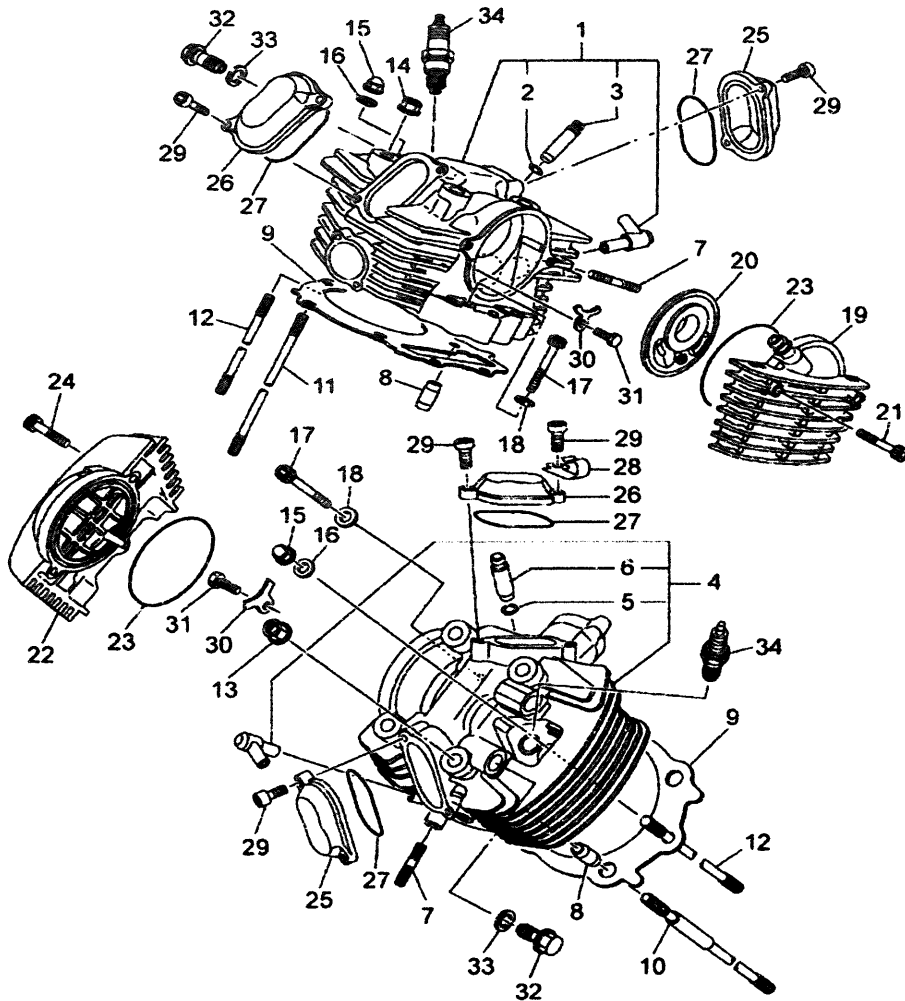

5JN1300-A011

B2





FIG. 1 CYLINDER HEAD

B3

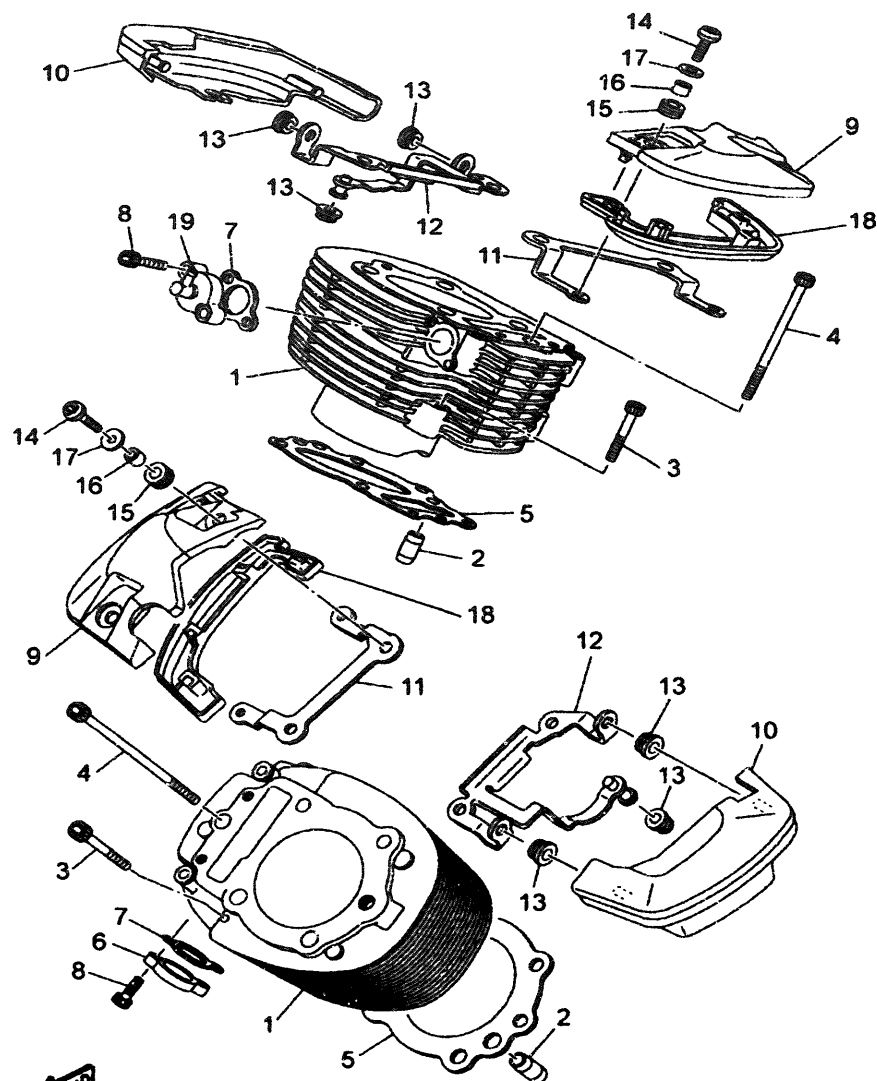
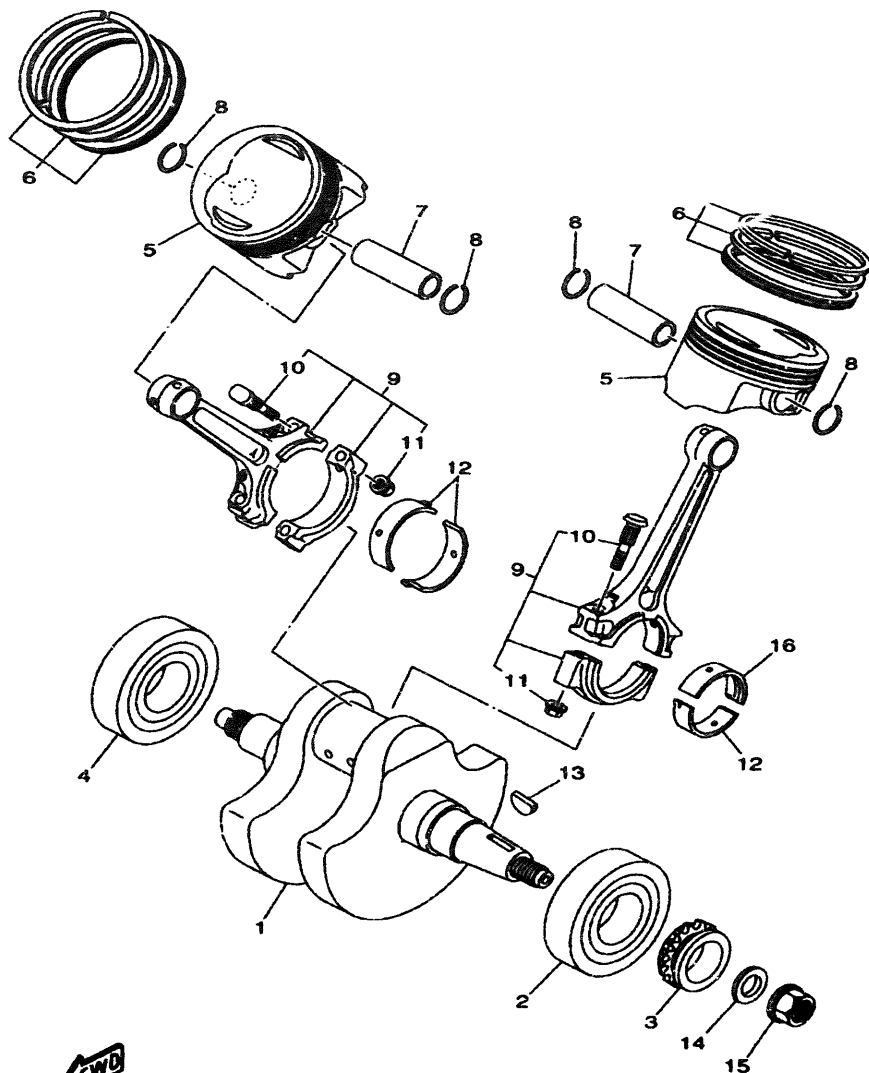

FIG. 2 CYLINDER

REF. NO.	PART NO.	DESCRIPTION	010	020	030	060	070	REMARKS
1	5YS-11311-00	CYLINDER 1	2	2	2	2	2	
2	90387-087A5	COLLAR	4	4	4	4	4	
3	91314-06040	BOLT	4	4	4	4	4	
4	91314-06100	BOLT	2	2	2	2	2	
5	5EL-11351-00	GASKET, CYLINDER	2	2	2	2	2	
6	5KS-12215-00	CAP, TENSIONER CASE	1	1	1	1	1	
7	4FM-12213-00	GASKET, TENSIONER CASE	2	2	2	2	2	
8	91314-06025	BOLT	4	4	4	4	4	
9	5JN-E1192-00	COVER, CYLINDER HEAD 2	2	2	2	2	2	
10	5JN-E1186-00	COVER, CYLINDER HEAD SIDE 2	2	2	2	2	2	
11	5EL-11152-00	BRACKET, CYLINDER HEAD COVER	2	2	2	2	2	
12	5EL-11142-01	BRACKET, CYLINDER HEAD COVER 2	2	2	2	2	2	
13	90480-10627	GROMMET	6	6	6	6	6	
14	90149-06298	SCREW	4	4	4	4	4	
15	90480-13018	GROMMET	4	4	4	4	4	
16	90387-06043	COLLAR	4	4	4	4	4	
17	90201-06057	WASHER, PLATE	4	4	4	4	4	
18	5JN-E1191-00	COVER, CYLINDER HEAD 1	2	2	2	2	2	
19	5JN-12215-00	CAP, TENSIONER CASE	1	1	1	1	1	

5JN1300-A020



5EL1351-9030

FIG. 3 CRANKSHAFT & PISTON

REF. NO.	PART NO.	DESCRIPTION	010	020	030	060	070	REMARKS
1	5EL-11411-10	CRANKSHAFT	1	1	1	1	1	
2	93306-30808	BEARING (B6308C4-SPECIAL)	1	1	1	1	1	
3	4X7-13354-00	SPROCKET, DRIVE	1	1	1	1	1	
4	93306-30808	BEARING (B6308C4-SPECIAL)	1	1	1	1	1	
5	5EL-11631-10	PISTON (STD)	2	2	2	2	2	
6	1TA-11610-00	PISTON RING SET (STD)	2	2	2	2	2	
7	4WM-11633-00	PIN, PISTON	2	2	2	2	2	
8	93450-24028	CIRCLIP	4	4	4	4	4	
9	5EL-11650-10	CONNECTING ROD ASSY	2	2	2	2	2	
10	4X7-11654-01	BOLT, CONNECTING ROD	2	2	2	2	2	
11	90179-09379	NUT	2	2	2	2	2	
12	4X7-11656-00	PLANE BEARING, CONNECTING ROD	3	3	3	3	3	UR BLUE
	4X7-11656-10	PLANE BEARING, CONNECTING ROD	3	3	3	3	3	UR BLACK
	4X7-11656-20	PLANE BEARING, CONNECTING ROD	3	3	3	3	3	UR BROWN
	4X7-11656-30	PLANE BEARING, CONNECTING ROD	3	3	3	3	3	UR GREEN
	4X7-11656-40	PLANE BEARING, CONNECTING ROD	3	3	3	3	3	UR YELLOW
13	90280-05048	KEY, WOODRUFF	1	1	1	1	1	
14	90201-165H4	WASHER, PLATE	1	1	1	1	1	
15	90179-16448	NUT	1	1	1	1	1	
16	5G5-11656-00	PLANE BEARING, CONNECTING ROD	1	1	1	1	1	UR BLACK
	5G5-11656-10	PLANE BEARING, CONNECTING ROD	1	1	1	1	1	UR BROWN
	5G5-11656-20	PLANE BEARING, CONNECTING ROD	1	1	1	1	1	UR GREEN



FIG. 4 VALVE

B6

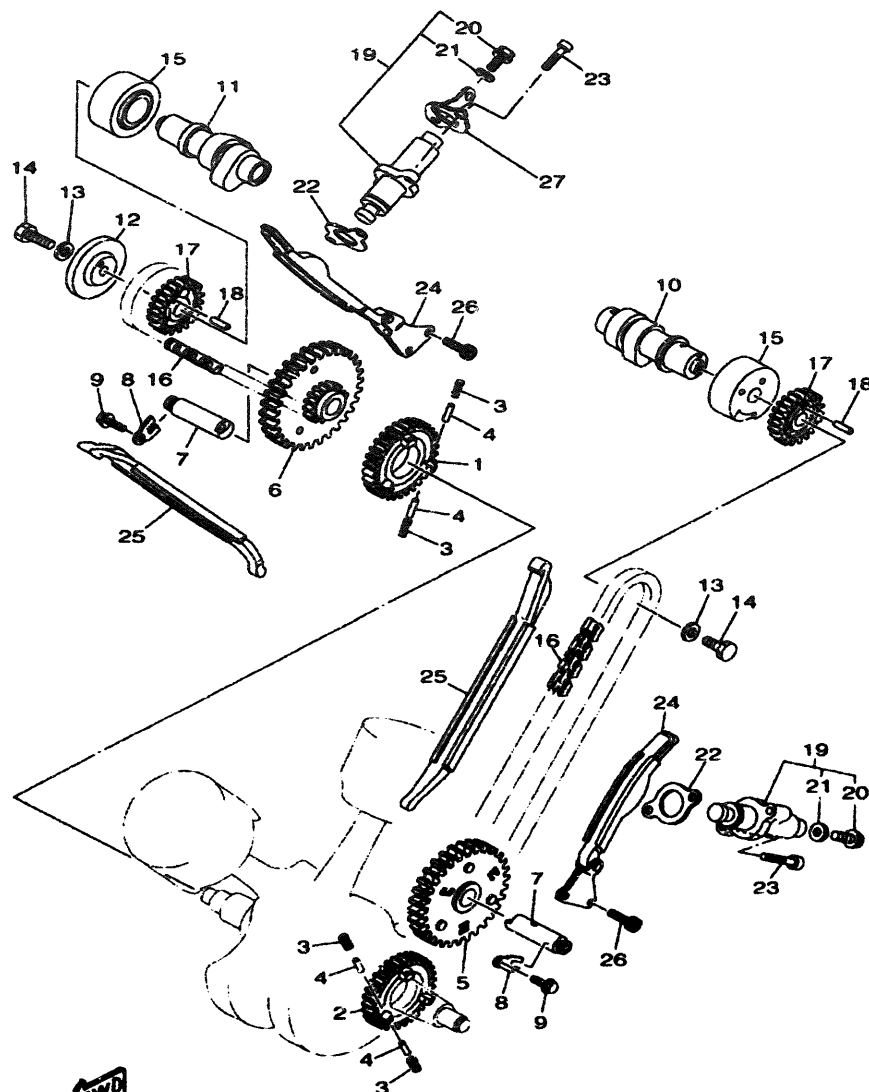

5JN1300-A050

FIG. 5 CAMSHAFT & CHAIN

REF. NO.	PART NO.	DESCRIPTION	010	020	030	060	070	REMARKS
1	4X7-11536-00	GEAR, DRIVE (35T)	1	1	1	1	1	
2	4X7-11534-00	GEAR, BREAKER DRIVE (35T)	1	1	1	1	1	
3	90501-21133	SPRING, COMPRESSION	12	12	12	12	12	
4	93605-10090	PIN, DOWEL	12	12	12	12	12	
5	5EL-11540-01	CAM CHAIN SPROCKET ASSY 1	1	1	1	1	1	
6	5EL-11550-01	CAM CHAIN SPROCKET ASSY 2	1	1	1	1	1	
7	5EL-12247-00	SHAFT, TENSIONER	2	2	2	2	2	
8	90209-06205	WASHER	2	2	2	2	2	
9	90105-06154	BOLT, FLANGE	2	2	2	2	2	
10	5EL-12171-00	CAMSHAFT 1	1	1	1	1	1	
11	5EL-12181-00	CAMSHAFT 2	1	1	1	1	1	
12	42X-11145-00	PLATE, BREATHER 2	1	1	1	1	1	
13	90201-10591	WASHER, PLATE	2	2	2	2	2	
14	90101-10303	BOLT	2	2	2	2	2	
15	90380-25125	BUSH, SOLID	2	2	2	2	2	
16	94591-49098	CHAIN	2	2	2	2	2	
17	5EL-12176-00	SPROCKET, CAM CHAIN	2	2	2	2	2	
18	93604-12037	PIN, DOWEL	2	2	2	2	2	
19	5EL-12210-01	TENSIONER ASSY, CAM CHAIN	2	2	2	2	2	
20	5EL-12228-00	BOLT	1	1	1	1	1	
21	5EL-12214-00	GASKET	1	1	1	1	1	
22	4FM-12213-00	GASKET, TENSIONER CASE	2	2	2	2	2	
23	91314-06025	BOLT	4	4	4	4	4	
24	5EL-12231-00	GUIDE, STOPPER 1	2	2	2	2	2	
25	5EL-12241-01	GUIDE, STOPPER 2	2	2	2	2	2	
26	91314-06016	BOLT	4	4	4	4	4	
27	5JN-14499-00	STAY 2	1	1	1	1	1	

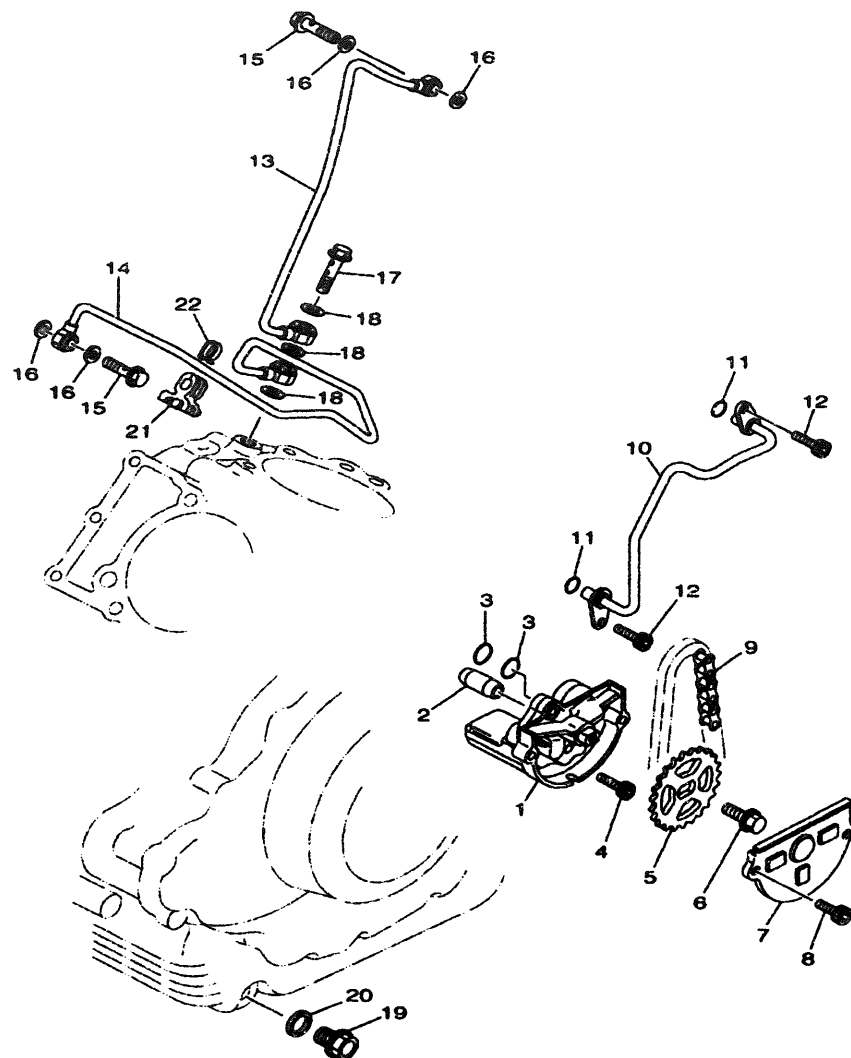

FIG. 6 OIL PUMP

REF. NO.	PART NO.	DESCRIPTION	010	020	030	060	070	REMARKS
1	5EL-13300-01	OIL PUMP ASSY	1	1	1	1	1	
2	99530-08016	PIN, DOWEL	1	1	1	1	1	
3	93210-07135	O-RING	2	2	2	2	2	
4	91317-06040	BOLT	3	3	3	3	3	
5	4X7-13355-00	SPROCKET, DRIVEN (35T)	1	1	1	1	1	
6	90105-06154	BOLT, FLANGE	1	1	1	1	1	
7	10L-13327-00	COVER, PUMP GEAR	1	1	1	1	1	
8	91317-06010	BOLT	2	2	2	2	2	
9	94580-25066	CHAIN	1	1	1	1	1	
10	4X7-13171-00	PIPE, DELIVERY 2	1	1	1	1	1	
11	93210-07135	O-RING	2	2	2	2	2	
12	91317-06010	BOLT	2	2	2	2	2	
13	5EL-13405-00	OIL PIPE COMP. 1	1	1	1	1	1	
14	5EL-13406-00	OIL PIPE COMP. 2	1	1	1	1	1	
15	90401-16001	BOLT, UNION	2	2	2	2	2	
16	90430-17168	GASKET	4	4	4	4	4	
17	90401-10102	BOLT, UNION	1	1	1	1	1	
18	90430-15169	GASKET	3	3	3	3	3	
19	90340-14132	PLUG, STRAIGHT SCREW	1	1	1	1	1	
20	214-11198-01	GASKET	1	1	1	1	1	
21	5EL-15485-00	CLAMP	1	1	1	1	1	
22	90468-05113	CLIP	1	1	1	1	1	



5EL1351-9060



B9

[illegible]

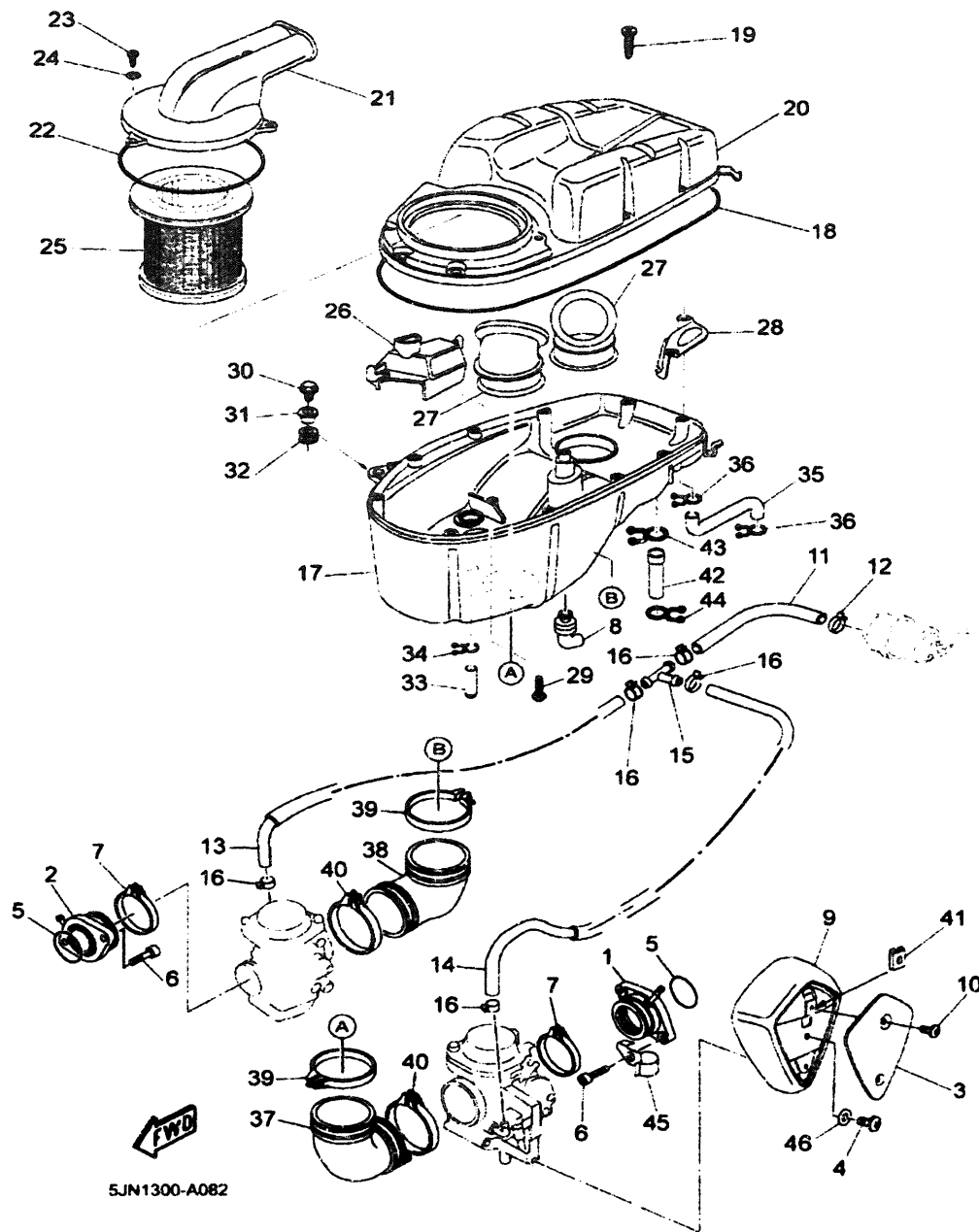

FIG. 8 INTAKE

REF. NO.	PART NO.	DESCRIPTION	010	020	030	060	070	REMARKS
1	5EL-13586-00	JOINT, CARBURETOR 1	1	1	1	1	1	
2	5EL-13596-00	JOINT, CARBURETOR 2	1	1	1	1	1	
3	5JN-E4293-00	COVER 1	2	2	2	2	2	
4	9201L-05016	BOLT, BUTTON HEAD	2	2	2	2	2	
5	93210-44545	O-RING	2	2	2	2	2	
6	91317-06020	BOLT	4	4	4	4	4	
7	5EL-13474-00	BAND	2	2	2	2	2	
8	5EL-14987-00	HOSE	1	1	1	1	1	
9	5JN-E4283-00	COVER, CARBURETOR 1	2	2	2	2	2	
10	92014-05016	BOLT, BUTTON HEAD	4	4	4	4	4	
11	5JN-14294-00	HOSE	1	1	1	1	1	
12	90467-12191	CLIP	1	1	1	1	1	
13	5JN-14349-00	PIPE	1	1	1	1	1	
14	5JN-14348-00	PIPE 1	1	1	1	1	1	
15	90413-07007	WAY 3	1	1	1	1	1	
16	90467-10135	CLIP	5	5	5	5	5	
17	5JN-E4411-00	CASE, AIR CLEANER 1	1	1	1	1	1	
18	5JN-E4452-00	SEAL	1	1	1	1	1	
19	97707-50530	SCREW, TAPPING	11	11	11	11	11	
20	5JN-E4421-00	CASE, AIR CLEANER 2	1	1	1	1	1	
21	5JN-E4422-00	CAP, CLEANER CASE 2	1	1	1	1	1	
22	5JN-E4457-00	SEAL	1	1	1	1	1	
23	98507-05016	SCREW, PAN HEAD	3	3	3	3	3	
24	92907-05600	WASHER, PLATE	3	3	3	3	3	
25	1AE-14451-00	ELEMENT, AIR CLEANER	1	1	1	1	1	
26	5JN-E4412-00	CAP, CLEANER CASE 1	1	1	1	1	1	
27	5EL-14454-00	JOINT	2	2	2	2	2	



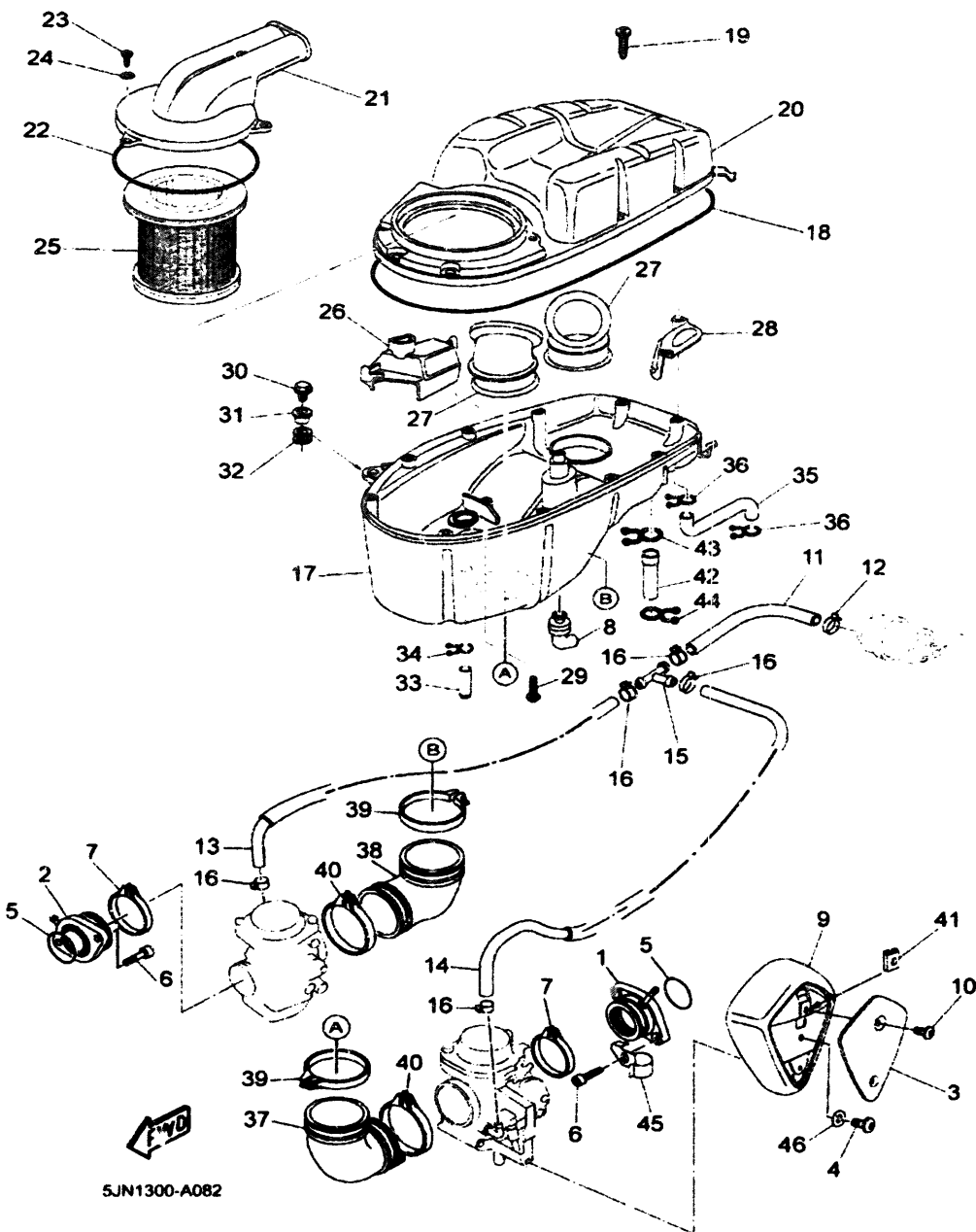
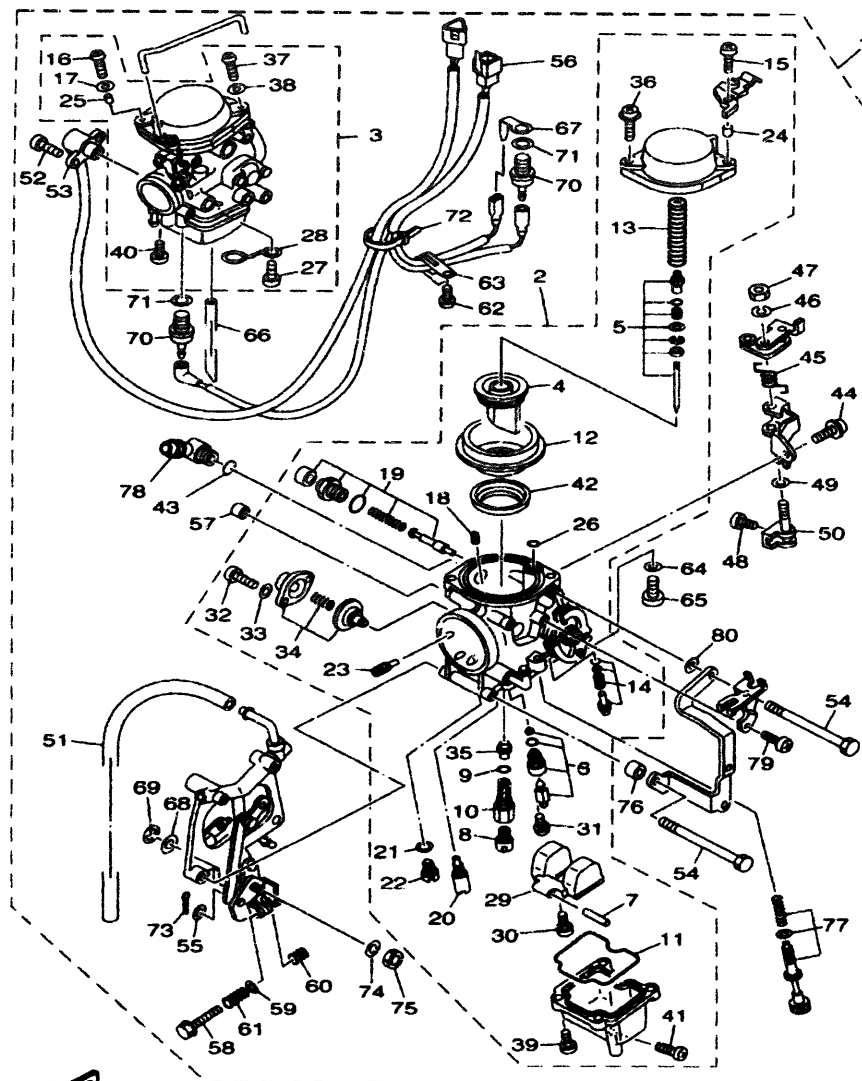

FIG. 8 INTAKE

REF. NO.	PART NO.	DESCRIPTION	010	020	030	060	070	REMARKS
28	5JN-E4405-00	CASE, INNER	1	1	1	1	1	
29	97707-50525	SCREW, TAPPING	2	2	2	2	2	
30	9581L-06020	BOLT, FLANGE	1	1	1	1	1	
31	90387-06X17	COLLAR	1	1	1	1	1	
32	90480-12314	GROMMET	1	1	1	1	1	
33	5JN-E443E-11	PIPE, DRAIN	1	1	1	1	1	
34	90467-14839	CLIP	1	1	1	1	1	
35	5JN-E1166-00	PIPE, BREATHER 1	1	1	1	1	1	
36	90467-14015	CLIP	2	2	2	2	2	
37	5EL-14453-00	JOINT, AIR CLEANER 1	1	1	1	1	1	
38	5EL-14463-00	JOINT, AIR CLEANER 2	1	1	1	1	1	
39	90450-72095	HOSE CLAMP ASSY	2	2	2	2	2	
40	90450-63096	HOSE CLAMP ASSY	2	2	2	2	2	
41	90183-05812	NUT, SPRING	2	2	2	2	2	
42	5JN-E443E-00	PIPE, DRAIN	1	1	1	1	1	
43	90467-14839	CLIP	1	1	1	1	1	
44	90467-11832	CLIP	1	1	1	1	1	
45	90465-08036	CLAMP	1	1	1	1	1	
46	9290L-05200	WASHER	2	2	2	2	2	



5JN1300-A090

FIG. 9 CARBURETOR

REF. NO.	PART NO.	DESCRIPTION	010	020	030	060	070	REMARKS
1	5JN-14900-00	CARBURETOR ASSY	1	1	1	1	1	
2	5JN-14901-00	CARBURETOR ASSY 1	1	1	1	1	1	
3	5JN-14902-00	CARBURETOR ASSY 2	1	1	1	1	1	
4	5EL-14112-00	VALVE, THROTTLE 1	1	1	1	1	1	
5	5EL-1490J-00	NEEDLE SET	1	1	1	1	1	
6	5EL-14107-12	NEEDLE VALVE SET	1	1	1	1	1	
7	127-14186-00	PIN, FLOAT	1	1	1	1	1	
8	3G2-14231-25	JET, MAIN (#125)	1	1	1	1	1	
9	583-14561-00	O-RING	1	1	1	1	1	
10	5EL-14261-00	HOLDER	1	1	1	1	1	
11	5DM-14561-00	O-RING	1	1	1	1	1	
12	5EL-24411-00	DIAPHRAGM	1	1	1	1	1	
13	5JN-14933-00	SPRING, DIAPHRAGM	1	1	1	1	1	
14	4XY-14105-00	PILOT SCREW SET	1	1	1	1	1	
15	98502-05016	SCREW, PAN HEAD	1	1	1	1	1	
16	90157-05050	SCREW, PAN HEAD	1	1	1	1	1	
17	3MA-14952-00	WASHER	1	1	1	1	1	
18	1HX-1423A-79	JET, MAIN (#142.5)	1	1	1	1	1	
19	5EL-1410A-00	STARTER SET	1	1	1	1	1	
20	4KM-14142-17	JET, PILOT (# 17.5)	1	1	1	1	1	
21	5EL-14918-00	RING	1	1	1	1	1	
22	3G2-14231-09	JET, MAIN (# 45)	1	1	1	1	1	
23	1HX-1423E-25	JET, MAIN (# 63.8)	1	1	1	1	1	
24	4KM-14194-00	RING	2	2	2	2	2	UR
25	4KM-14194-00	RING	1	1	1	1	1	UR
26	354-14147-00	O-RING	1	1	1	1	1	
27	98507-04012	SCREW, PAN HEAD	1	1	1	1	1	



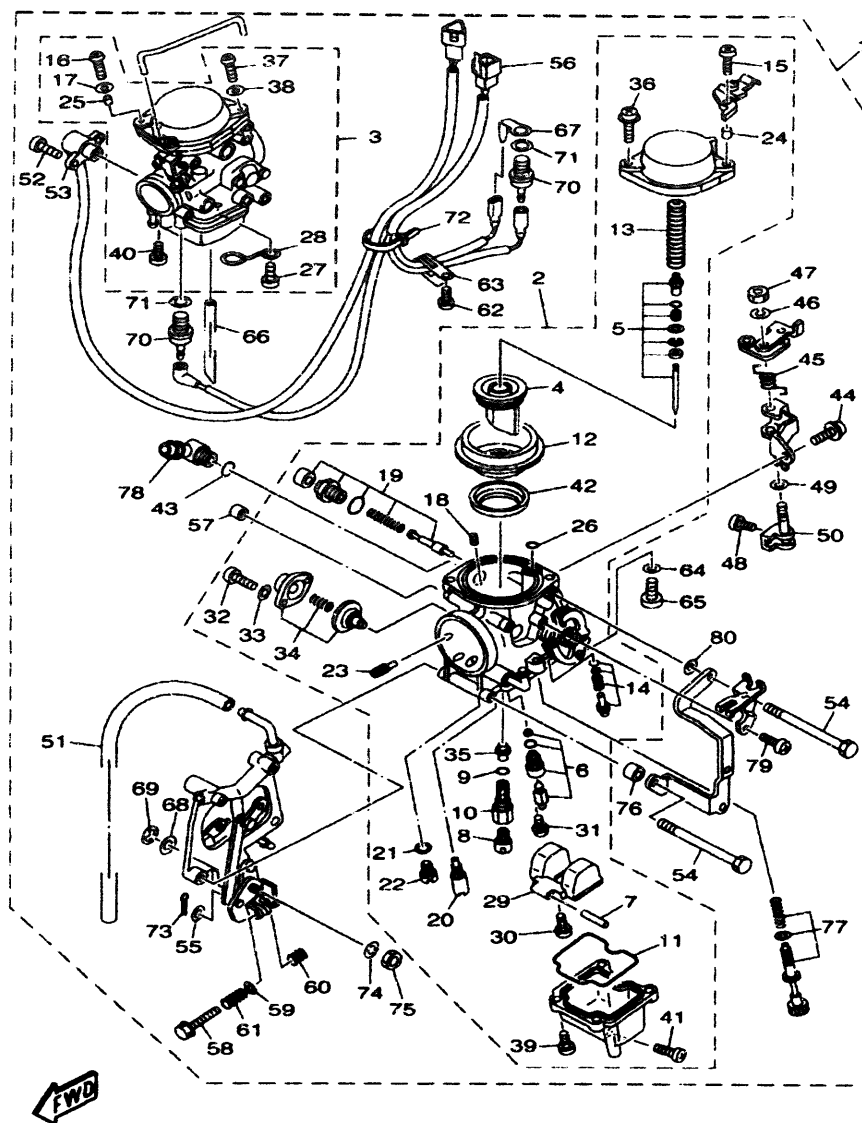

5JN1300-A090

FIG. 9 CARBURETOR

REF. NO.	PART NO.	DESCRIPTION	010	020	030	060	070	REMARKS
28	5EL-14919-00	CLIP	1	1	1	1	1	
29	5DM-14985-00	FLOAT	1	1	1	1	1	
30	98507-04008	SCREW, PAN HEAD	1	1	1	1	1	
31	1FN-14565-00	SCREW	1	1	1	1	1	
32	98507-04014	SCREW, PAN HEAD	2	2	2	2	2	
33	92907-04100	WASHER, SPRING	2	2	2	2	2	
34	5EL-1490H-00	DIAPHRAGM SET 5	1	1	1	1	1	
35	5DM-14141-40	NOZZLE, MAIN	1	1	1	1	1	
36	4KM-14216-00	SCREW	1	1	1	1	1	
37	90157-05050	SCREW, PAN HEAD	1	1	1	1	1	
38	3MA-14952-00	WASHER	1	1	1	1	1	
39	98507-04010	SCREW, PAN HEAD	4	4	4	4	4	UR
40	98507-04010	SCREW, PAN HEAD	3	3	3	3	3	UR
41	12R-14191-00	PLUG, DRAIN	1	1	1	1	1	
42	5EL-14561-00	O-RING	1	1	1	1	1	
43	3LN-1416A-00	O-RING	2	2	2	2	2	
44	4SV-24453-00	SCREW	2	2	2	2	2	
45	5EL-14935-00	SPRING	2	2	2	2	2	
46	92902-05100	WASHER, SPRING	2	2	2	2	2	
47	95302-05700	NUT	2	2	2	2	2	
48	11H-14991-00	SCREW	2	2	2	2	2	
49	31H-14194-00	RING	4	4	4	4	4	
50	5EL-14577-00	ROD	1	1	1	1	1	
51	4YW-14987-00	HOSE	1	1	1	1	1	
52	4WM-14565-00	SCREW	2	2	2	2	2	
53	5EL-85885-00	THROTTLE SENSOR ASSY	1	1	1	1	1	
54	5EL-14592-00	SCREW	4	4	4	4	4	



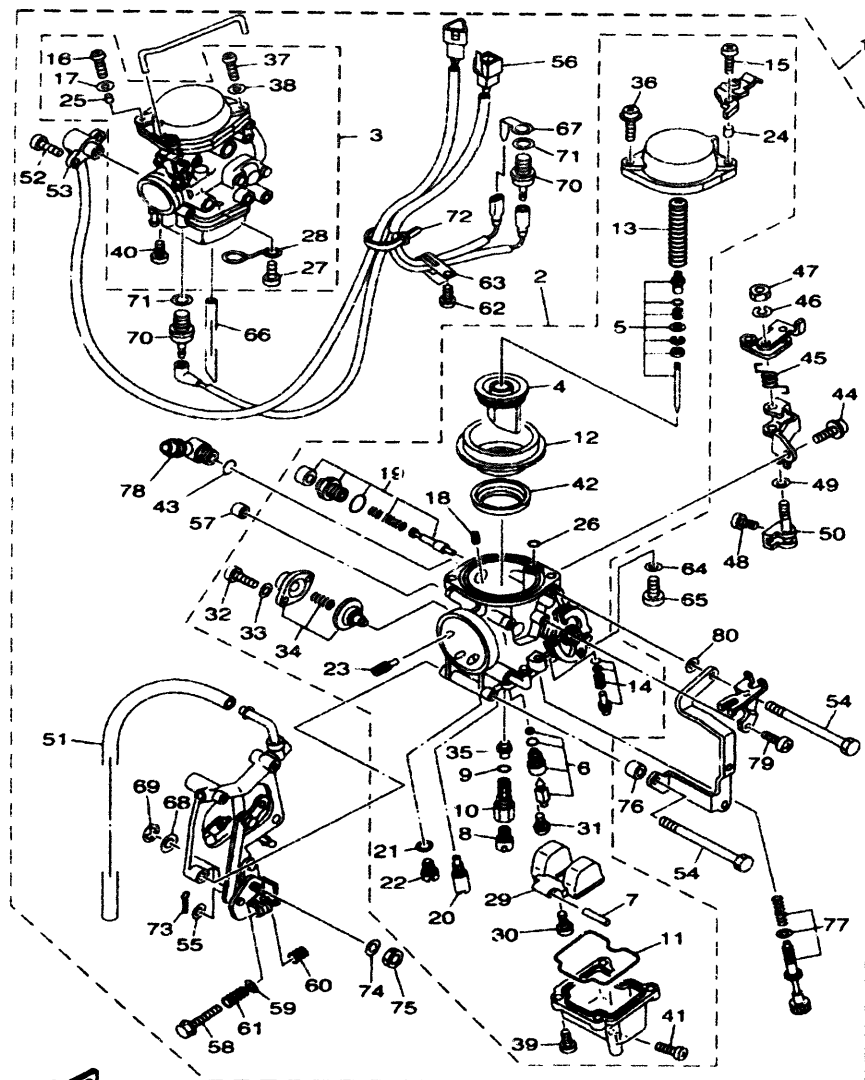

5JN1300-A090

FIG. 9 CARBURETOR

REF. NO.	PART NO.	DESCRIPTION	010	020	030	060	070	REMARKS
55	4NK-14285-00	WASHER	1	1	1	1	1	
56	5EL-81517-00	WIRE, SUB LEAD	1	1	1	1	1	
57	5EL-14196-00	PIPE	2	2	2	2	2	
58	5EL-14991-00	SCREW	1	1	1	1	1	
59	22F-14117-00	WASHER, PLUG SCREW	1	1	1	1	1	
60	5EL-14212-00	SPRING, PILOT ADJUSTING	1	1	1	1	1	
61	3F7-14133-00	SPRING, THROTTLE STOP	1	1	1	1	1	
62	98507-04006	SCREW, PAN HEAD	1	1	1	1	1	
63	90461-06087	CLAMP	1	1	1	1	1	
64	127-14198-00	GASKET	2	2	2	2	2	
65	3DM-14216-00	SCREW	2	2	2	2	2	
66	5EL-14197-00	PIPE	2	2	2	2	2	
67	4DH-82103-00	TERMINAL 1	1	1	1	1	1	
68	1A8-14953-00	WASHER	1	1	1	1	1	
69	812-14137-00	CLIP	1	1	1	1	1	
70	5FU-83790-20	HEATER ASSY (30W)	2	2	2	2	2	
71	90201-08016	WASHER, PLATE	2	2	2	2	2	
72	35H-14139-00	CLIP, PIPE	2	2	2	2	2	
73	91492-10008	PIN, COTTER	4	4	4	4	4	
74	92906-06100	WASHER, SPRING	1	1	1	1	1	
75	95382-06700	NUT	1	1	1	1	1	
76	5EL-14149-00	PIPE	1	1	1	1	1	
77	5EL-14103-00	THROTTLE SCREW SET	1	1	1	1	1	
78	5EL-14251-00	NIPPLE	1	1	1	1	1	
79	98507-04010	SCREW, PAN HEAD	1	1	1	1	1	
80	92902-06600	WASHER, PLATE	1	1	1	1	1	

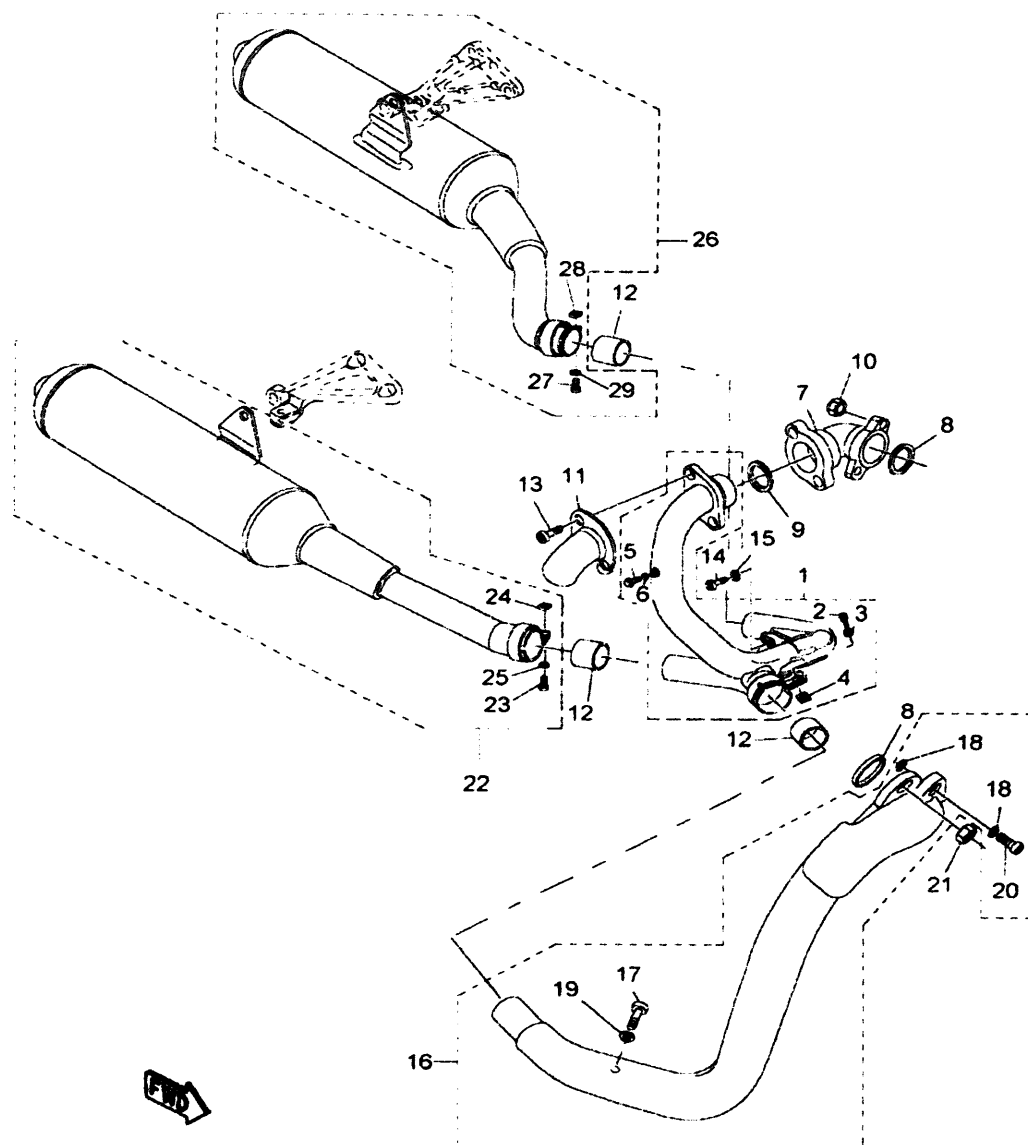

5JN1300-A100

FIG. 10 EXHAUST

REF. NO.	PART NO.	DESCRIPTION	010	020	030	060	070	REMARKS
1	5JN-E4611-00	PIPE, EXHAUST 1	1	1	1	1	1	
2	91380-08025	BOLT	1	1	1	1	1	
3	5JN-E4775-00	NUT	1	1	1	1	1	
4	92990-08600	WASHER, PLATE	1	1	1	1	1	
5	90101-06576	BOLT	1	1	1	1	1	
6	92990-06600	WASHER, PLATE	1	1	1	1	1	
7	5EL-14615-01	JOINT, EXHAUST 1	1	1	1	1	1	
8	3EG-14613-00	GASKET, EXHAUST PIPE	2	2	2	2	2	
9	4TR-14613-00	GASKET, EXHAUST PIPE	1	1	1	1	1	
10	90185-08097	NUT, SELF-LOCKING	2	2	2	2	2	
11	5JN-E465R-00	PLATE, PROTECTOR	1	1	1	1	1	
12	3VD-14755-00	GASKET, SILENCER	3	3	3	3	3	
13	91314-08035	BOLT	2	2	2	2	2	
14	90109-081G0	BOLT	1	1	1	1	1	
15	90201-087F0	WASHER, PLATE	1	1	1	1	1	
16	5JN-E4621-00	PIPE, EXHAUST 2	1	1	1	1	1	
17	90101-06576	BOLT	1	1	1	1	1	
18	90202-05191	WASHER, PLATE	4	4	4	4	4	
19	92990-06600	WASHER, PLATE	1	1	1	1	1	
20	98904-06014	SCREW, BIND	2	2	2	2	2	
21	90185-08097	NUT, SELF-LOCKING	2	2	2	2	2	
22	5JN-E4720-01	MUFFLER ASSY 2	1	1	1	1	1	
23	91380-08025	BOLT	1	1	1	1	1	
24	5JN-E4775-00	NUT	1	1	1	1	1	
25	92990-08600	WASHER, PLATE	1	1	1	1	1	
26	5JN-E4710-01	MUFFLER ASSY 1	1	1	1	1	1	
27	91380-08025	BOLT	1	1	1	1	1	



CONTENTS

CYLINDER HEAD	B2
CYLINDER	B4
CRANKSHAFT & PISTON	B5
VALVE	B6
CAMSHAFT & CHAIN	B7
OIL PUMP	B8
OIL CLEANER	B9
INTAKE	B10
CARBURETOR	B12
EXHAUST	B15
EXHAUST 2	C3
CRANKCASE	C4
CRANKCASE COVER 1	C5
STARTER	C7
CLUTCH	C8
TRANSMISSION	C10
MIDDLE DRIVE GEAR	C11
SHIFT CAM & FORK	C13
SHIFT SHAFT	C14
FRAME	C15
FENDER	D2
SIDE COVER	D4
REAR ARM & SUSPENSION	D5
DRIVE SHAFT	D7
STEERING	D9
FRONT FORK	D10
FUEL TANK	D12
SEAT	D14
FRONT WHEEL	D15
FRONT BRAKE CALIPER	E2
REAR WHEEL	E3
REAR BRAKE CALIPER	E4
STEERING HANDLE & CABLE	E5
FRONT MASTER CYLINDER	E6

STAND & FOOTREST	E7
REAR MASTER CYLINDER	E10
GRAPHIC & EMBLEM	E11
GENERATOR	E12
FLASHER LIGHT	E13
METER	E14
HEADLIGHT	E15
TAILLIGHT	F3
HANDLE SWITCH & LEVER	F4
ELECTRICAL 1	F5
ELECTRICAL 2	F6

NUMERICAL INDEX	M1
-----------------------	----

CONTENTS

CYLINDER HEAD	B2
CYLINDER	B4
CRANKSHAFT & PISTON	B5
VALVE	B6
CAMSHAFT & CHAIN	B7
OIL PUMP	B8
OIL CLEANER	B9
INTAKE	B10
CARBURETOR	B12
EXHAUST	B15
EXHAUST 2	C3
CRANKCASE	C4
CRANKCASE COVER 1	C5
STARTER	C7
CLUTCH	C8
TRANSMISSION	C10
MIDDLE DRIVE GEAR	C11
SHIFT CAM & FORK	C13
SHIFT SHAFT	C14
FRAME	C15
FENDER	D2
SIDE COVER	D4
REAR ARM & SUSPENSION	D5
DRIVE SHAFT	D7
STEERING	D9
FRONT FORK	D10
FUEL TANK	D12
SEAT	D14
FRONT WHEEL	D15
FRONT BRAKE CALIPER	E2
REAR WHEEL	E3
REAR BRAKE CALIPER	E4
STEERING HANDLE & CABLE	E5
FRONT MASTER CYLINDER	E6

STAND & FOOTREST	E7
REAR MASTER CYLINDER	E10
GRAPHIC & EMBLEM	E11
GENERATOR	E12
FLASHER LIGHT	E13
METER	E14
HEADLIGHT	E15
TAILLIGHT	F3
HANDLE SWITCH & LEVER	F4
ELECTRICAL 1	F5
ELECTRICAL 2	F6

NUMERICAL INDEX	M1
-----------------------	----

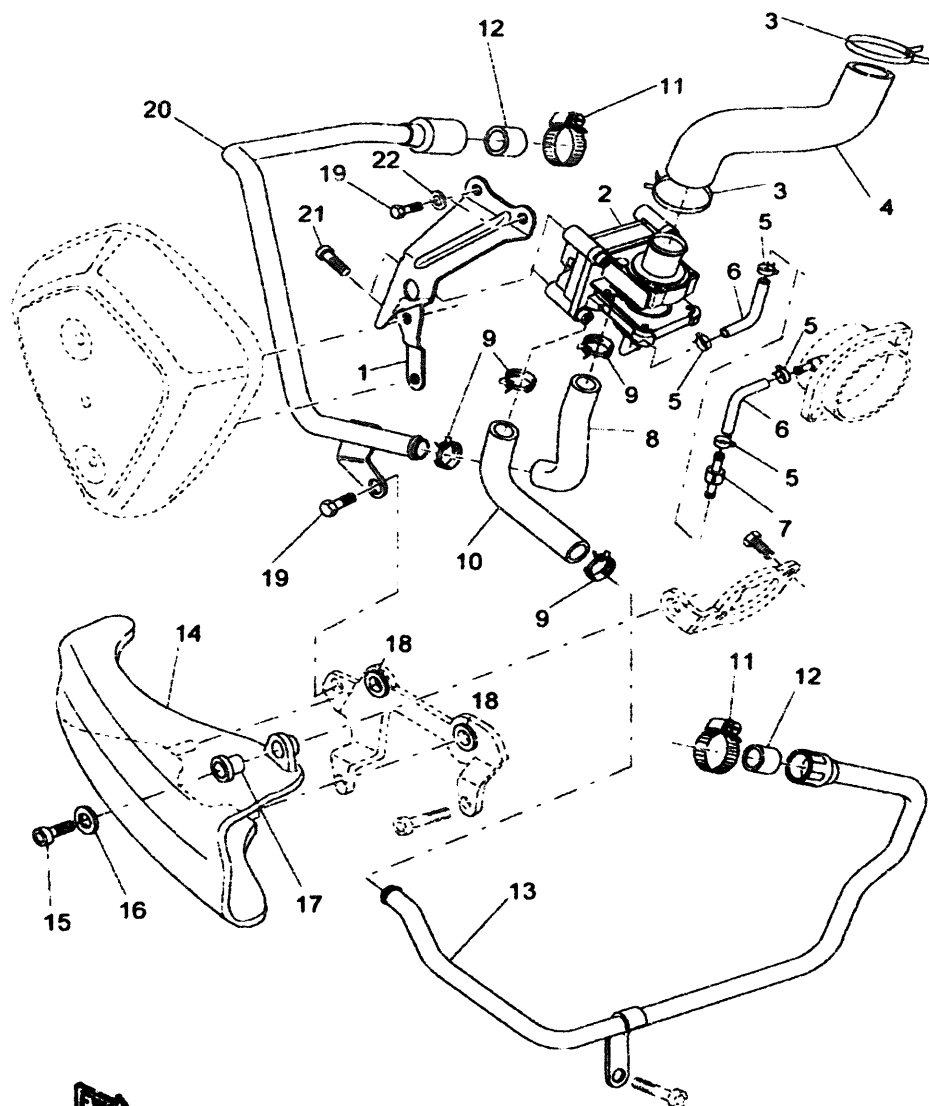

SJN1300-A110

FIG. 11 EXHAUST 2

REF. NO.	PART NO.	DESCRIPTION	010	020	030	060	070	REMARKS
1	5JN-E4849-01	BRACKET	1	1	1	1	1	
2	5JN-14803-00	AIR INDUCTION SYSTEM ASSY	1	1	1	1	1	
3	90467-26X00	CLIP	2	2	2	2	2	
4	5JN-E4881-00	HOSE, BEND 1	1	1	1	1	1	
5	90467-08092	CLIP	4	4	4	4	4	
6	5JN-E3542-00	HOSE, VACUUM SENSING 1	2	2	2	2	2	
7	41R-14489-00	NOZZLE	1	1	1	1	1	
8	5JN-E4883-00	HOSE, BEND 3	1	1	1	1	1	
9	90468-08104	CLIP	4	4	4	4	4	
10	5JN-E4882-00	HOSE, BEND 2	1	1	1	1	1	
11	90450-20X00	HOSE CLAMP ASSY	2	2	2	2	2	
12	42H-14714-10	GASKET, MUFFLER	2	2	2	2	2	
13	5JN-E4871-00	PIPE 1	1	1	1	1	1	
14	5JN-E5471-00	DUCT, AIR	1	1	1	1	1	
15	92017-05020	BOLT, BUTTON HEAD	1	1	1	1	1	
16	90201-06037	WASHER, PLATE (T=1.0)	1	1	1	1	1	
17	90179-05523	NUT	1	1	1	1	1	
18	90480-10334	GROMMET	2	2	2	2	2	
19	9581M-06012	BOLT, FLANGE	3	3	3	3	3	
20	5JN-E4872-00	PIPE 2	1	1	1	1	1	
21	9131M-05012	BOLT	2	2	2	2	2	
22	90201-062A8	WASHER, PLATE	2	2	2	2	2	



FIG. 12 CRANKCASE

[illegible]



REF. NO.	PART NO.	DESCRIPTION	010	020	030	060	070	REMARKS
1	5JN-15411-10	COVER, CRANKCASE 1	1	1	1	1	1	
2	90340-32154	PLUG, STRAIGHT SCREW	1	1	1	1	1	
3	93210-32172	O-RING	1	1	1	1	1	
4	90340-14117	PLUG, STRAIGHT SCREW	1	1	1	1	1	
5	93210-14369	O-RING	1	1	1	1	1	
6	93102-12106	OIL SEAL (SD 12-22-5 HS)	1	1	1	1	1	
7	93317-21236	BEARING	1	1	1	1	1	
8	2H7-15361-00	GAUGE, LEVEL	1	1	1	1	1	
9	3F9-15362-00	PLUG, OIL LEVEL	1	1	1	1	1	
10	93210-27370	O-RING	1	1	1	1	1	
11	5EL-15484-00	CLAMP 2	1	1	1	1	1	
12	91317-06012	BOLT	1	1	1	1	1	
13	5EL-15451-00	GASKET, CRANKCASE COVER 1	1	1	1	1	1	
14	99530-10114	PIN, DOWEL	2	2	2	2	2	
15	91314-06035	BOLT	1	1	1	1	1	
16	91314-06030	BOLT	2	2	2	2	2	
17	91314-06045	BOLT	3	3	3	3	3	
18	90110-06003	BOLT, HEXAGON SOCKET HEAD	3	3	3	3	3	
19	91314-06055	BOLT	4	4	4	4	4	
20	91314-06065	BOLT	1	1	1	1	1	
21	5JN-15441-00	HOLDER, CLUTCH CABLE	1	1	1	1	1	
22	5JN-E5417-10	COVER, CAP	1	1	1	1	1	UR MAT BLACK 2
23	91314-06030	BOLT	3	3	3	3	3	
24	5JN-15421-10	COVER, CRANKCASE 2	1	1	1	1	1	
25	93101-14102	OIL SEAL	1	1	1	1	1	
26	4X7-15388-00	PLATE, BEARING COVER	1	1	1	1	1	
27	91314-06016	BOLT	2	2	2	2	2	



[illegible]

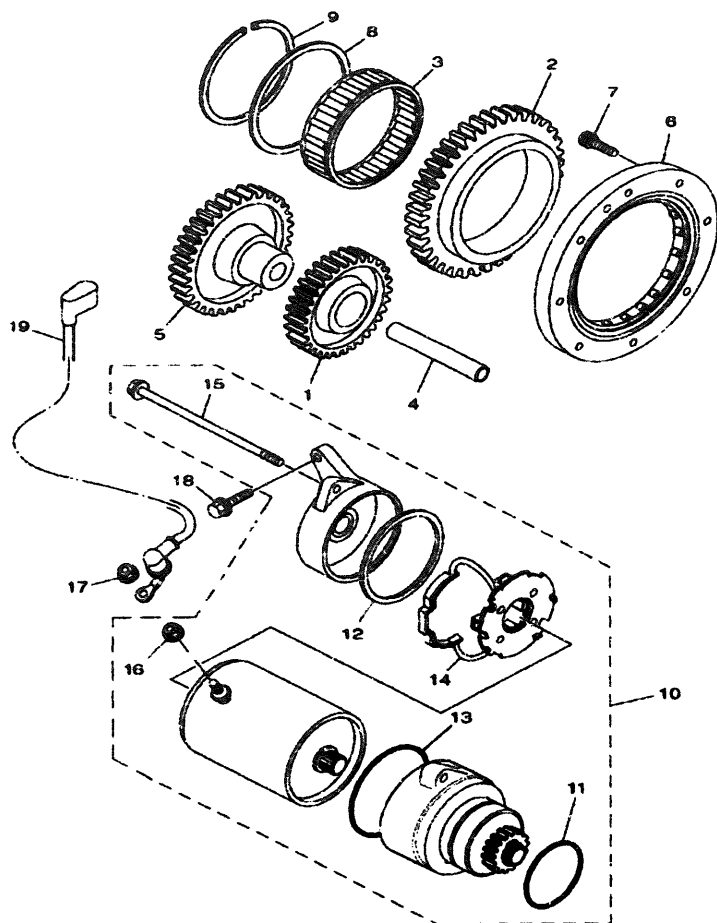
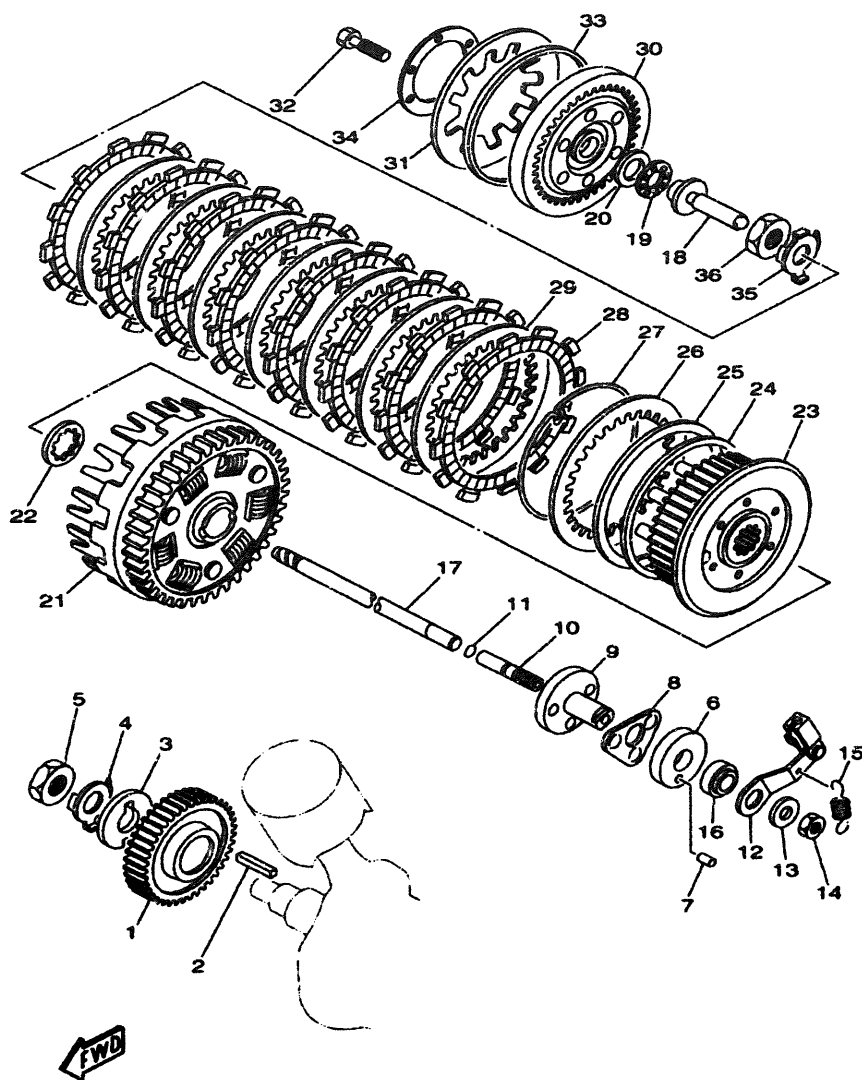

FIG. 14 STARTER

REF. NO.	PART NO.	DESCRIPTION	010	020	030	060	070	REMARKS
1	5EL-15515-00	GEAR 3	1	1	1	1	1	
2	5EL-15517-11	GEAR, IDLER 2	1	1	1	1	1	
3	93310-5720G	BEARING	1	1	1	1	1	
4	24W-15521-00	SHAFT 1	1	1	1	1	1	
5	5EL-15512-00	GEAR, IDLER 1	1	1	1	1	1	
6	5EL-15590-00	STARTER ONE-WAY ASSY	1	1	1	1	1	
7	91317-06016	BOLT	8	8	8	8	8	
8	90201-72008	WASHER, PLATE	1	1	1	1	1	
9	93440-68180	CIRCLIP	1	1	1	1	1	
10	5JN-81890-01	MOTOR ASSY	1	1	1	1	1	
11	1J7-81847-60	O-RING	1	1	1	1	1	
12	11H-81844-00	GASKET	1	1	1	1	1	
13	5A8-81847-10	O-RING	1	1	1	1	1	
14	5A8-81840-10	BRUSH HOLDER ASSY	1	1	1	1	1	
15	5JN-81826-01	BOLT	2	2	2	2	2	
16	4XV-8182A-00	NUT	1	1	1	1	1	
17	4XV-8182A-00	NUT	1	1	1	1	1	
18	95814-06025	BOLT, FLANGE	2	2	2	2	2	
19	5JN-81815-00	CORD, STARTER MOTOR	1	1	1	1	1	



5JN1300-A141



5EL1351-9140

FIG. 15 CLUTCH

REF. NO.	PART NO.	DESCRIPTION	010	020	030	060	070	REMARKS
1	4X7-16111-00	GEAR, PRIMARY DRIVE (47T)	1	1	1	1	1	
2	90282-07042	KEY, STRAIGHT	1	1	1	1	1	
3	90214-20022	WASHER, CLAW	1	1	1	1	1	
4	90215-20182	WASHER, LOCK	1	1	1	1	1	
5	90170-20274	NUT	1	1	1	1	1	
6	2H7-16396-00	HOUSING, PUSH SCREW	1	1	1	1	1	
7	93606-07082	PIN, DOWEL	1	1	1	1	1	
8	2H7-16395-01	RETAINER, BALL	1	1	1	1	1	
9	2H7-16341-00	SCREW, PUSH	1	1	1	1	1	
10	2H7-16343-00	SCREW, ADJUSTING	1	1	1	1	1	
11	93210-48364	O-RING	1	1	1	1	1	
12	5EL-16340-01	PUSH LEVER ASSY	1	1	1	1	1	
13	92907-08200	WASHER	1	1	1	1	1	
14	95307-08700	NUT	1	1	1	1	1	
15	90506-10069	SPRING, TENSION	1	1	1	1	1	
16	93104-14059	OIL SEAL	1	1	1	1	1	
17	5EL-16357-00	ROD, PUSH 2	1	1	1	1	1	
18	4X7-16356-00	ROD, PUSH 1	1	1	1	1	1	
19	93340-21505	BEARING	1	1	1	1	1	
20	90201-151A7	WASHER, PLATE (T=1.0)	1	1	1	1	1	
21	4X7-16150-02	PRIMARY DRIVEN GEAR COMP.	1	1	1	1	1	
22	2JN-16154-00	PLATE, THRUST 1	1	1	1	1	1	
23	5EL-16371-00	BOSS, CLUTCH	1	1	1	1	1	
24	4X7-16384-00	PLATE, SEAT	1	1	1	1	1	
25	4X7-16383-01	SPRING, CLUTCH BOSS	1	1	1	1	1	
26	4X7-16324-00	PLATE, CLUTCH 1	1	1	1	1	1	
27	4X7-16385-00	RING, CLUTCH BOSS	1	1	1	1	1	





5EL1351-9140

FIG. 15 CLUTCH

[illegible]

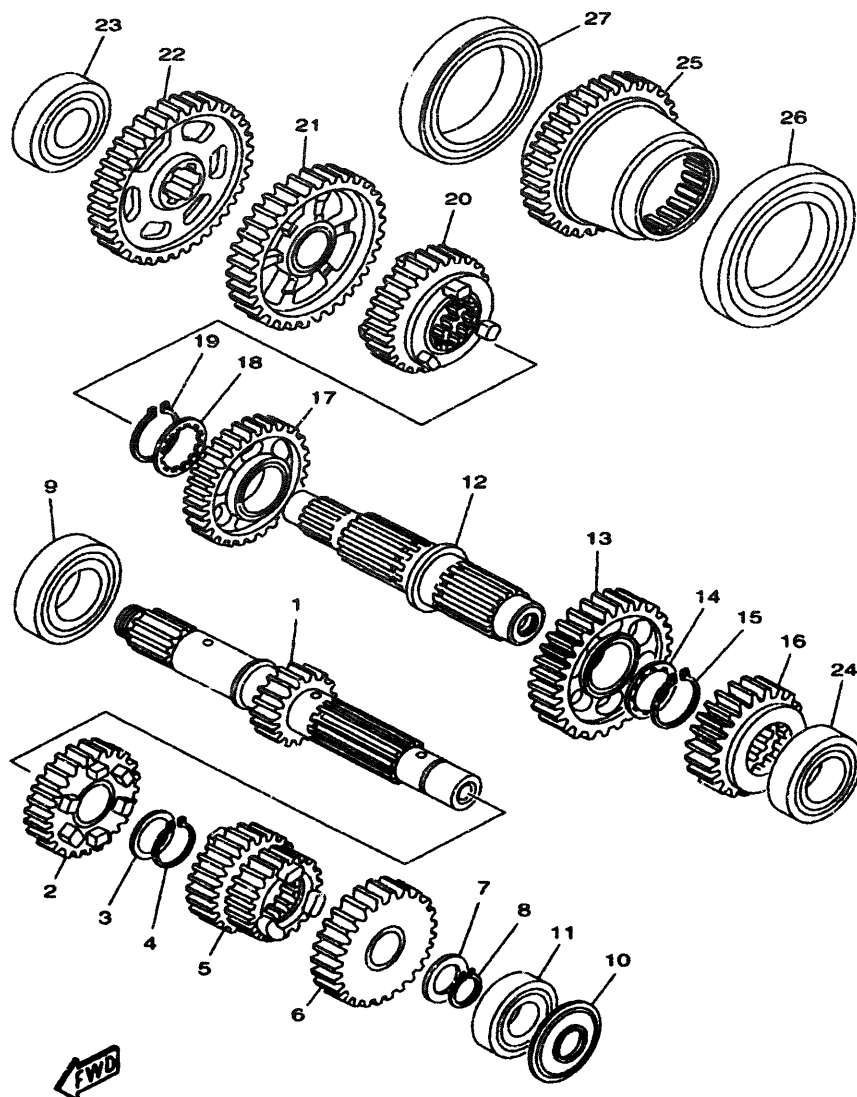

5EL1351-9150

FIG. 16 TRANSMISSION

REF. NO.	PART NO.	DESCRIPTION	010	020	030	060	070	REMARKS
1	5EL-17411-00	AXLE, MAIN (17T)	1	1	1	1	1	
2	5EL-17141-00	GEAR, 4TH PINION (31T)	1	1	1	1	1	
3	90209-21332	WASHER	1	1	1	1	1	
4	99009-25400	CIRCLIP	1	1	1	1	1	
5	5EL-17121-00	GEAR, 2ND PINION (24T/28T)	1	1	1	1	1	
6	5EL-17151-00	GEAR, 5TH PINION (34T)	1	1	1	1	1	
7	90201-20276	WASHER, PLATE (T=1.0)	1	1	1	1	1	
8	99009-20400	CIRCLIP	1	1	1	1	1	
9	93306-30525	BEARING (B6305)	1	1	1	1	1	
10	93104-20068	OIL SEAL	1	1	1	1	1	
11	93306-30424	BEARING (B6304A3)	1	1	1	1	1	
12	5EL-17402-00	DRIVE AXLE ASSY	1	1	1	1	1	
13	5EL-17221-00	GEAR, 2ND WHEEL (40T)	1	1	1	1	1	
14	90209-28331	WASHER	1	1	1	1	1	
15	93440-31172	CIRCLIP	1	1	1	1	1	
16	5EL-17251-00	GEAR, 5TH WHEEL (29T)	1	1	1	1	1	
17	5EL-17231-00	GEAR, 3RD WHEEL (36T)	1	1	1	1	1	
18	90209-28331	WASHER	1	1	1	1	1	
19	93440-31172	CIRCLIP	1	1	1	1	1	
20	5EL-17241-00	GEAR, 4TH WHEEL (32T)	1	1	1	1	1	
21	4X7-17211-00	GEAR, 1ST WHEEL (40T)	1	1	1	1	1	
22	5EL-17582-00	GEAR, MIDDLE DRIVE (47T)	1	1	1	1	1	
23	93306-20401	BEARING (B6204)	1	1	1	1	1	
24	93306-20550	BEARING (B6205DU8)	1	1	1	1	1	
25	5EL-17583-00	GEAR, MIDDLE DRIVEN (25T)	1	1	1	1	1	
26	93316-91201	BEARING (B16012)	1	1	1	1	1	
27	93306-91201	BEARING (B6912)	1	1	1	1	1	

C10

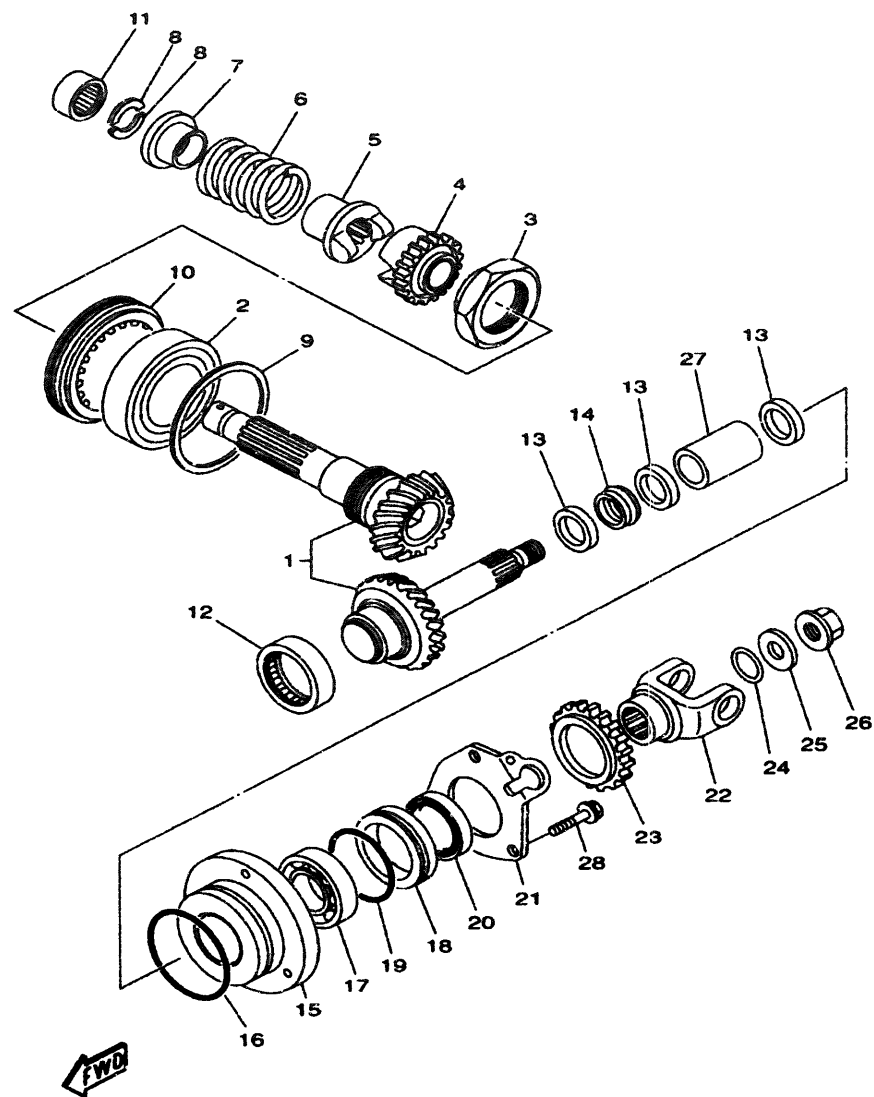

SEL1351-9160

FIG. 17 MIDDLE DRIVE GEAR

REF. NO.	PART NO.	DESCRIPTION	010	020	030	060	070	REMARKS
1	5EL-Y1757-00	MIDDLE GEAR COMP.	1	1	1	1	1	
2	93306-20901	BEARING (B6209RSH2-C2)	1	1	1	1	1	
3	90179-44328	NUT	1	1	1	1	1	
4	42X-17526-01	CAM, DRIVE	1	1	1	1	1	
5	31A-17527-00	CAM, DRIVEN	1	1	1	1	1	
6	90501-70762	SPRING, COMPRESSION	1	1	1	1	1	
7	4X7-17524-00	HOLDER	1	1	1	1	1	
8	3H5-17529-00	WASHER, THRUST	2	2	2	2	2	
9	4X7-17531-00-15	SHIM, PINION (0.15T)	1	1	1	1	1	UR
	4X7-17531-00-30	SHIM, PINION (0.30T)	1	1	1	1	1	UR
	4X7-17531-00-50	SHIM, PINION (0.50T)	1	1	1	1	1	UR
10	90179-88336	NUT	1	1	1	1	1	
11	93317-22021	BEARING	1	1	1	1	1	
12	93311-44051	BEARING	1	1	1	1	1	
13	90201-255A6	WASHER, PLATE	3	3	3	3	3	
14	1J7-46129-Y1	SPACER, EXPANSION	1	1	1	1	1	
15	4X7-17551-00	HOUSING, BEARING	1	1	1	1	1	
16	93210-71360	O-RING	1	1	1	1	1	
17	93306-20548	BEARING (B6205RC2)	1	1	1	1	1	
18	4X7-17554-00	RETAINER, BEARING	1	1	1	1	1	
19	93210-52449	O-RING	1	1	1	1	1	
20	93101-35099	OIL SEAL	1	1	1	1	1	
21	5EL-17558-00	PLATE, BEARING	1	1	1	1	1	
22	5EL-17556-00	YOKE, JOINT	1	1	1	1	1	
23	5EL-8135E-00	ROTOR	1	1	1	1	1	
24	93210-14359	O-RING	1	1	1	1	1	
25	90201-14633	WASHER, PLATE	1	1	1	1	1	

C11

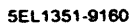

[illegible]



C13

[illegible]

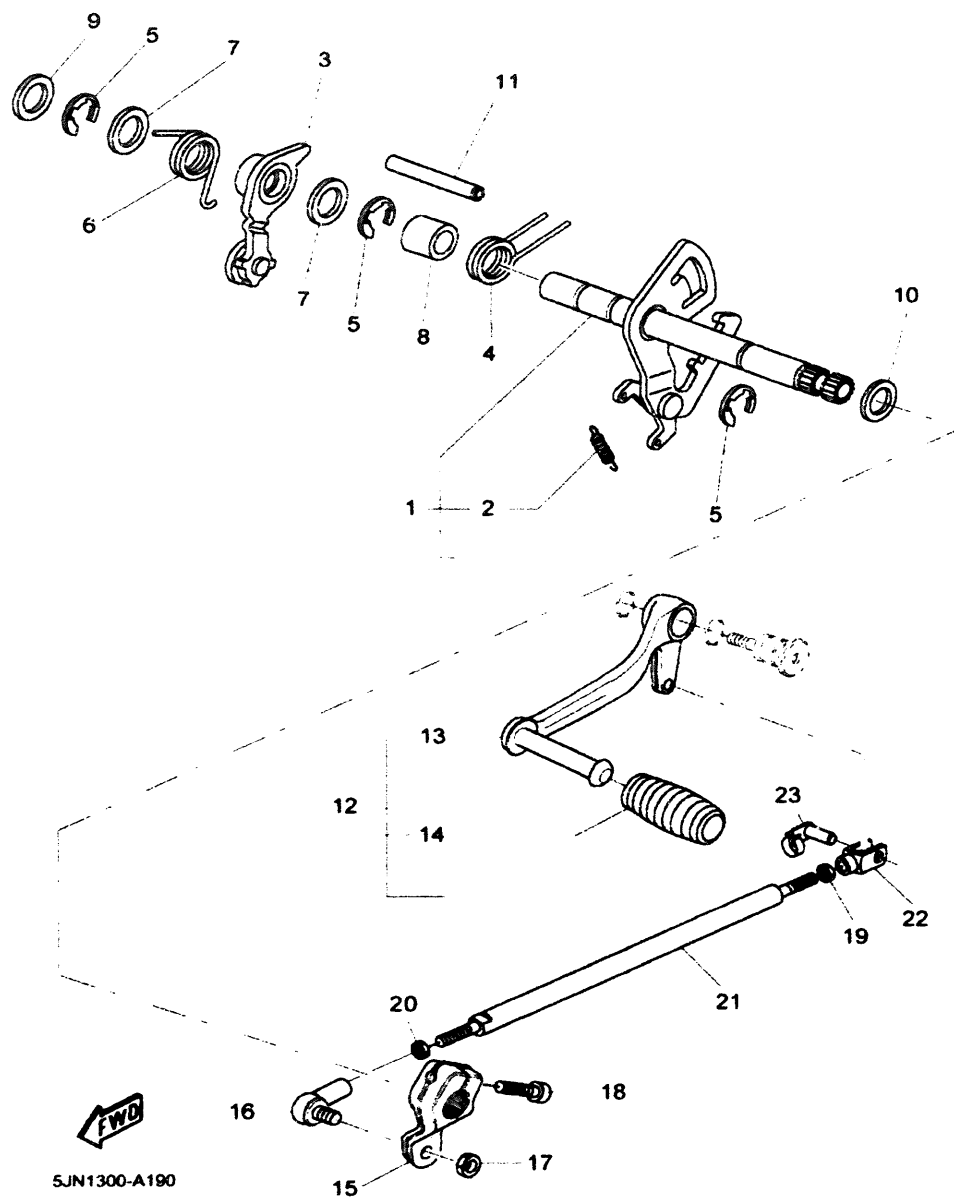
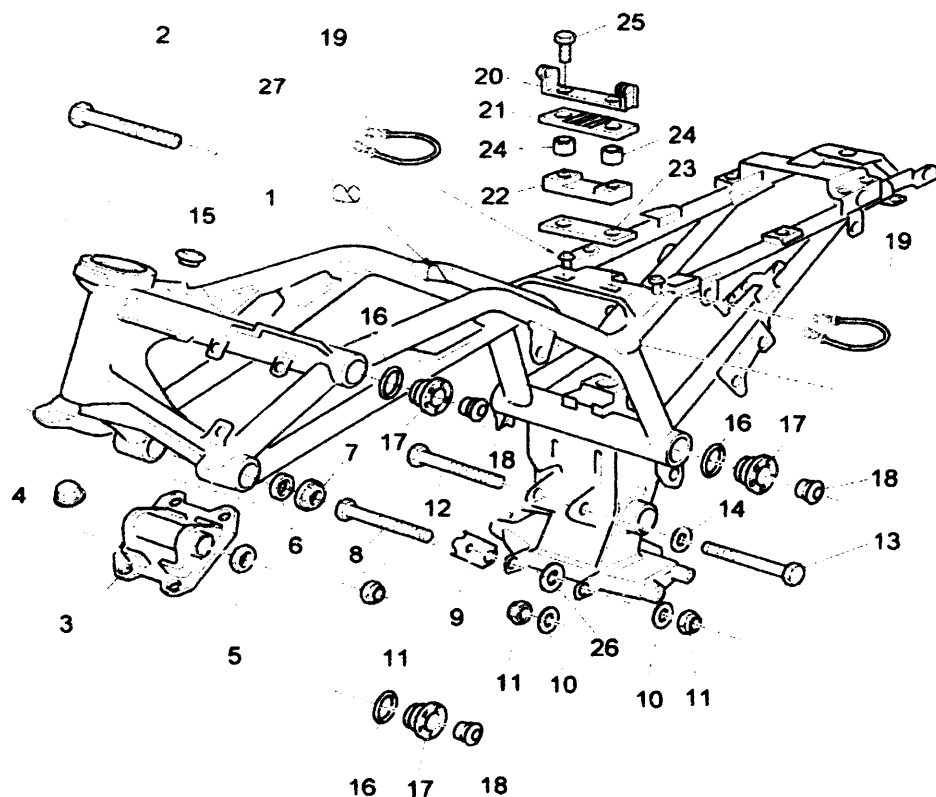

FIG. 19 SHIFT SHAFT

REF. NO.	PART NO.	DESCRIPTION	010	020	030	060	070	REMARKS
1	5EL-18120-00	SHIFT LEVER ASSY	1	1	1	1	1	
2	90506-08227	SPRING, TENSION	1	1	1	1	1	
3	5EL-18140-00	STOPPER LEVER ASSY	1	1	1	1	1	
4	90508-32535	SPRING, TORSION	1	1	1	1	1	
5	99001-10600	CIRCLIP	3	3	3	3	3	
6	90508-32012	SPRING, TORSION	1	1	1	1	1	
7	90201-12588	WASHER, PLATE	2	2	2	2	2	
8	90387-124F4	COLLAR	1	1	1	1	1	
9	90201-12588	WASHER, PLATE	1	1	1	1	1	
10	90201-12166	WASHER, PLATE	1	1	1	1	1	
11	93608-50158	PIN, DOWEL	1	1	1	1	1	
12	5JN-E8110-00	SHIFT PEDAL ASSY	1	1	1	1	1	
13	5JN-E8111-00	PEDAL, SHIFT	1	1	1	1	1	
14	5EB-18113-00	COVER, SHIFT PEDAL	1	1	1	1	1	
15	5JN-E8164-00	KNOB, SHIFTER	1	1	1	1	1	
16	5JN-E8156-00	JOINT 1	1	1	1	1	1	
17	95680-06100	NUT, U	1	1	1	1	1	
18	9131L-06020	BOLT	1	1	1	1	1	
19	90170-06228	NUT(COUNTER CLOCKWISE)	1	1	1	1	1	
20	95304-06700	NUT	1	1	1	1	1	
21	5JN-E8115-00	ROD, SHIFT	1	1	1	1	1	
22	5JN-F7222-00	JOINT	1	1	1	1	1	
23	5JN-F7228-00	PIN, JOINT	1	1	1	1	1	



5JN1300-A201

FIG. 20 FRAME

REF. NO.	PART NO.	DESCRIPTION	010	020	030	060	070	REMARKS
1	5JN-F1110-00-TY	FRAME COMP	1	1	1	1	1	UR EBR
2	90105-12014	BOLT, FLANGE	1	1	1	1	1	
3	5JN-F1317-00	STAY, ENGINE 3	1	1	1	1	1	
4	90179-12657	NUT	4	4	4	4	4	
5	5JN-F1494-00	NUT	1	1	1	1	1	
6	90201-12191	WASHER, PLATE	1	1	1	1	1	
7	90179-12248	NUT	1	1	1	1	1	
8	90105-10053	BOLT, FLANGE	1	1	1	1	1	
9	5JN-F1397-00	GUIDE, WIRE HARNESS	1	1	1	1	1	
10	90201-100L3	WASHER, PLATE	2	2	2	2	2	
11	90179-10247	NUT	3	3	3	3	3	
12	90105-10013	BOLT, FLANGE	1	1	1	1	1	
13	90105-10C27	BOLT, FLANGE	1	1	1	1	1	
14	90201-126A7	WASHER, PLATE	1	1	1	1	1	
15	5JN-F1279-00	PLUG, BLIND	1	1	1	1	1	
16	5JN-F1718-00	RING, STOP	6	6	6	6	6	
17	5JN-F1399-00	CAP, TOOL BOX	6	6	6	6	6	
18	90338-11111	PLUG	6	6	6	6	6	
19	4SU-F473J-00	WIRE	2	2	2	2	2	
20	5DM-21346-00	BRACKET, TANK FITTING	1	1	1	1	1	
21	5DM-24181-00	DAMPER, LOCATING 1	1	1	1	1	1	
22	5JN-F4185-00	DAMPER, LOCATING 5	1	1	1	1	1	
23	5DM-21296-00	NUT	1	1	1	1	1	
24	90387-06X18	COLLAR	2	2	2	2	2	
25	95027-06025	BOLT, FLANGE	2	2	2	2	2	
26	90201-105A8	WASHER, PLATE	1	1	1	1	1	UN
27	5JN-F117G-00	PROTECTOR	1	1	1	1	1	

CONTENTS

CYLINDER HEAD	B2
CYLINDER	B4
CRANKSHAFT & PISTON	B5
VALVE	B6
CAMSHAFT & CHAIN	B7
OIL PUMP	B8
OIL CLEANER	B9
INTAKE	B10
CARBURETOR	B12
EXHAUST	B15
EXHAUST 2	C3
CRANKCASE	C4
CRANKCASE COVER 1	C5
STARTER	C7
CLUTCH	C8
TRANSMISSION	C10
MIDDLE DRIVE GEAR	C11
SHIFT CAM & FORK	C13
SHIFT SHAFT	C14
FRAME	C15
FENDER	D2
SIDE COVER	D4
REAR ARM & SUSPENSION	D5
DRIVE SHAFT	D7
STEERING	D9
FRONT FORK	D10
FUEL TANK	D12
SEAT	D14
FRONT WHEEL	D15
FRONT BRAKE CALIPER	E2
REAR WHEEL	E3
REAR BRAKE CALIPER	E4
STEERING HANDLE & CABLE	E5
FRONT MASTER CYLINDER	E6

STAND & FOOTREST	E7
REAR MASTER CYLINDER	E10
GRAPHIC & EMBLEM	E11
GENERATOR	E12
FLASHER LIGHT	E13
METER	E14
HEADLIGHT	E15
TAILLIGHT	F3
HANDLE SWITCH & LEVER	F4
ELECTRICAL 1	F5
ELECTRICAL 2	F6

NUMERICAL INDEX	M1
-----------------------	----

CONTENTS

CYLINDER HEAD	B2
CYLINDER	B4
CRANKSHAFT & PISTON	B5
VALVE	B6
CAMSHAFT & CHAIN	B7
OIL PUMP	B8
OIL CLEANER	B9
INTAKE	B10
CARBURETOR	B12
EXHAUST	B15
EXHAUST 2	C3
CRANKCASE	C4
CRANKCASE COVER 1	C5
STARTER	C7
CLUTCH	C8
TRANSMISSION	C10
MIDDLE DRIVE GEAR	C11
SHIFT CAM & FORK	C13
SHIFT SHAFT	C14
FRAME	C15
FENDER	D2
SIDE COVER	D4
REAR ARM & SUSPENSION	D5
DRIVE SHAFT	D7
STEERING	D9
FRONT FORK	D10
FUEL TANK	D12
SEAT	D14
FRONT WHEEL	D15
FRONT BRAKE CALIPER	E2
REAR WHEEL	E3
REAR BRAKE CALIPER	E4
STEERING HANDLE & CABLE	E5
FRONT MASTER CYLINDER	E6

STAND & FOOTREST	E7
REAR MASTER CYLINDER	E10
GRAPHIC & EMBLEM	E11
GENERATOR	E12
FLASHER LIGHT	E13
METER	E14
HEADLIGHT	E15
TAILLIGHT	F3
HANDLE SWITCH & LEVER	F4
ELECTRICAL 1	F5
ELECTRICAL 2	F6

NUMERICAL INDEX	M1
-----------------------	----

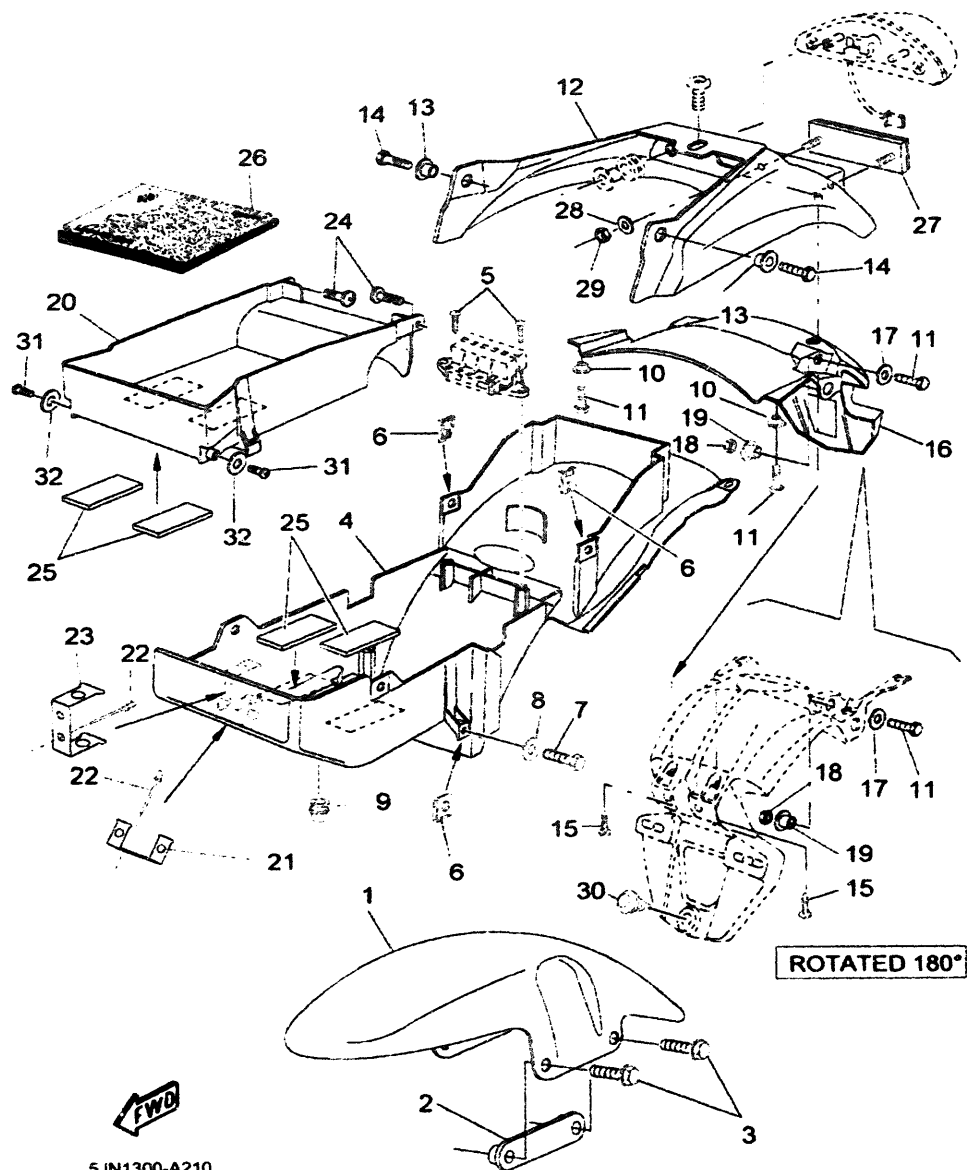

5JN1300-A210

FIG. 21 FENDER

REF. NO.	PART NO.	DESCRIPTION	010	020	030	060	070	REMARKS
1	5JN-F1511-00-4B	FENDER, FRONT	1	1	1	1	1	UR BL2
	5JN-F1511-00-P4	FENDER, FRONT	1	1	1	1	1	UR DOM5
	5JN-F1511-00-P5	FENDER, FRONT	1	1	1	1	1	UR DN8ME
2	4KG-21512-00	BRACKET, FENDER	2	2	2	2	2	
3	95024-06025	BOLT, FLANGE	4	4	4	4	4	
4	5JN-F1611-00	FENDER, REAR	1	1	1	1	1	
5	97707-60016	SCREW, TAPPING	2	2	2	2	2	
6	2VW-F1736-00	NUT, PLATE	4	4	4	4	4	
7	9701M-06014	BOLT	2	2	2	2	2	
8	9290M-06600	WASHER	2	2	2	2	2	
9	5JN-F1638-00	DAMPER 1	1	1	1	1	1	
10	90387-06X19	COLLAR	2	2	2	2	2	
11	9701M-06016	BOLT	4	4	4	4	4	
12	5JN-F1629-00	GUARD, MUD	1	1	1	1	1	
13	90387-06X23	COLLAR	2	2	2	2	2	
14	9701M-06016	BOLT	2	2	2	2	2	
15	97707-40012	SCREW, TAPPING	4	4	4	4	4	
16	5JN-F1685-00	BRACKET, LICENSE	1	1	1	1	1	
17	9290M-06600	WASHER	2	2	2	2	2	
18	9530M-06600	NUT	2	2	2	2	2	
19	90387-062M9	COLLAR	2	2	2	2	2	
20	5JN-F176E-00	PLATE	1	1	1	1	1	
21	5JN-F4566-00	BRACKET, FILTER	1	1	1	1	1	
22	90267-40X01	RIVET, BLIND	4	4	4	4	4	
23	5JN-H1953-00	STAY, RELAY	1	1	1	1	1	
24	98907-06010	SCREW, BIND	2	2	2	2	2	
25	5JN-F1778-00	DAMPER, LOCATING 1	4	4	4	4	4	



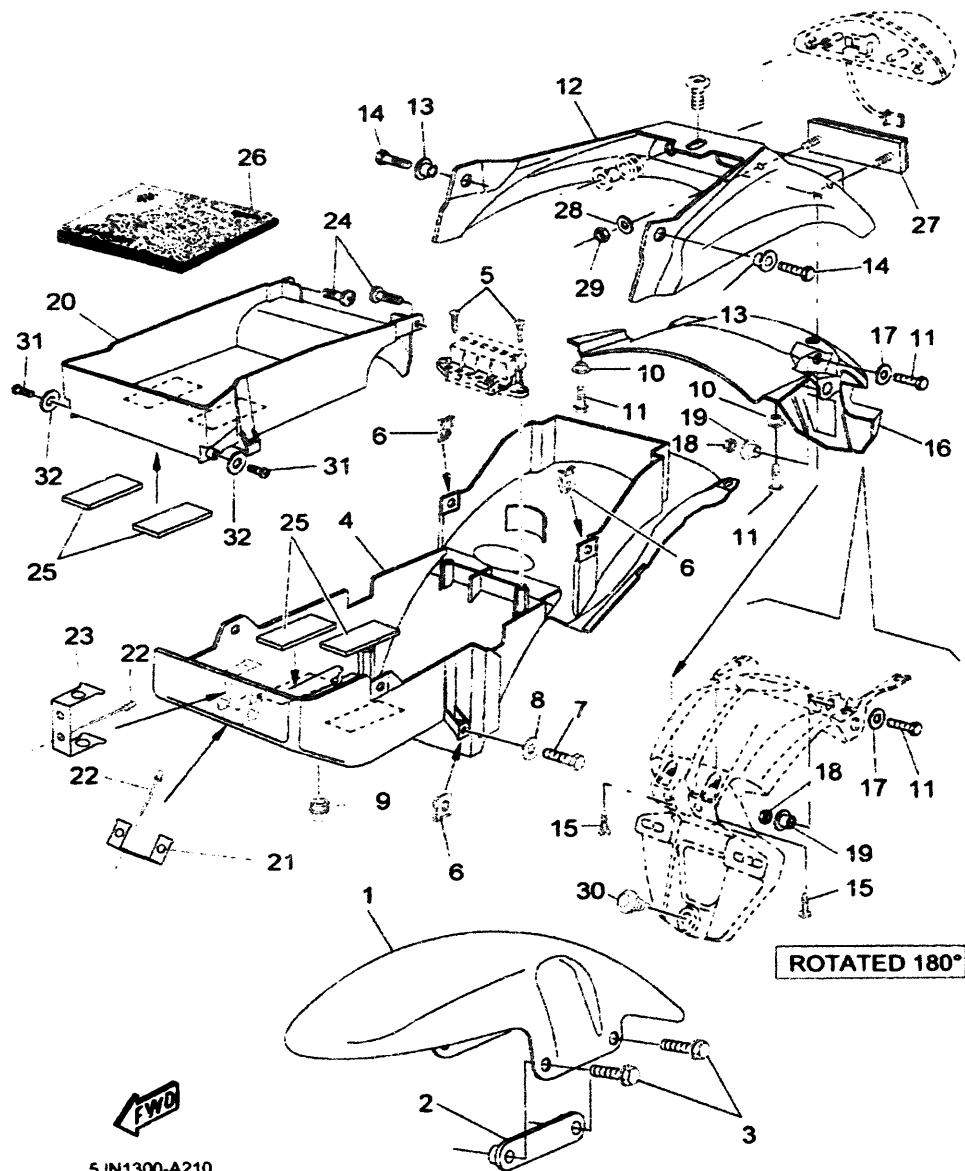

FIG. 21 FENDER

REF. NO.	PART NO.	DESCRIPTION	010	020	030	060	070	REMARKS
26	5JN-F8199-G2	MANUAL,OWNER'S	1					UR GERMAN
	5JN-F8199-E2	MANUAL,OWNER'S	1					UR ENGLISH
	5JN-F8199-F2	MANUAL,OWNER'S	1					UR FRENCH
	5JN-F8199-S2	MANUAL,OWNER'S	1					UR SPANISH
	5JN-F8199-D2	MANUAL,OWNER'S	1					UR DUTCH
	5JN-F8199-H2	MANUAL,OWNER'S	1					UR ITALIAN
	5JN-F8199-P2	MANUAL,OWNER'S	1					UR PORTUGUESE
27	5JN-H5130-00	REAR REFLECTOR ASSY	1					
28	92907-04200	WASHER	2					
29	9570L-04300	NUT, FLANGE	2					
30	4DL-F1717-00	DAMPER	1	1	1	1	1	
31	97707-40506	SCREW, TAPPING	2	2	2	2	2	
32	90201-05033	WASHER, PLATE	2	2	2	2	2	

5JN1300-A210



FIG. 22 SIDE COVER

D4

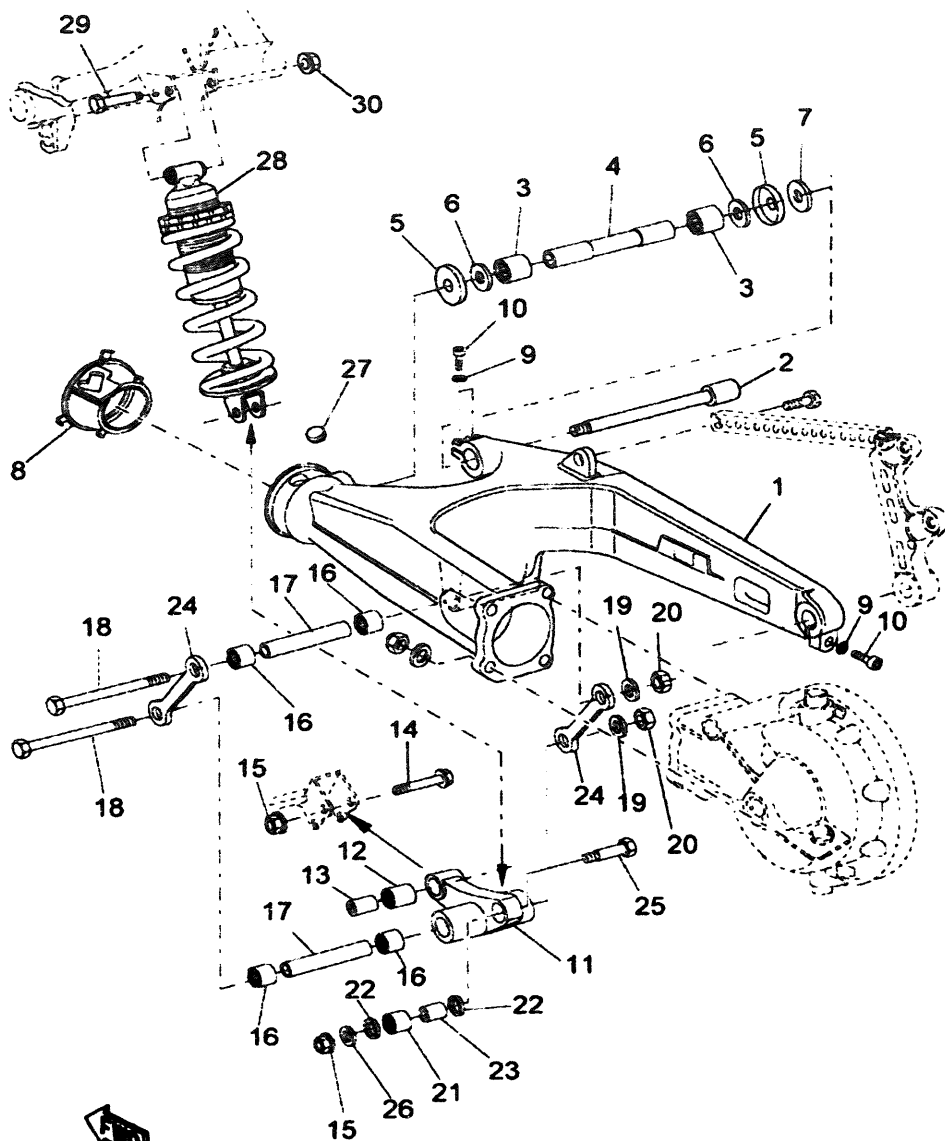

5JN1300-A230

FIG. 23 REAR ARM & SUSPENSION

REF. NO.	PART NO.	DESCRIPTION	010	020	030	060	070	REMARKS
1	5JN-F2110-10	REAR ARM COMP.	1	1	1	1	1	UR. LOW GLOSS BLACK
2	5JN-F2141-00	SHAFT, PIVOT	1	1	1	1	1	
3	93320-32403	BEARING	2	2	2	2	2	
4	5JN-F2124-00	BUSH 2	1	1	1	1	1	
5	5EL-22129-00	COVER, THRUST 2	2	2	2	2	2	
6	90201-243U9	WASHER, PLATE	2	2	2	2	2	
7	5JN-F2142-00	WASHER, SHAFT	1	1	1	1	1	
8	5EL-22189-00	BOOT, RUBBER	1	1	1	1	1	
9	9290L-08600	WASHER	3	3	3	3	3	
10	9131L-08025	BOLT	3	3	3	3	3	
11	4KM-2217A-00	ARM, RELAY	1	1	1	1	1	
12	93317-42060	BEARING	1	1	1	1	1	
13	90387-100T8	COLLAR	1	1	1	1	1	
14	90105-10727	BOLT, FLANGE	1	1	1	1	1	
15	95607-10200	NUT, SELF-LOCKING	2	2	2	2	2	
16	93317-41761	BEARING	4	4	4	4	4	
17	90387-126T1	COLLAR	2	2	2	2	2	
18	90101-12673	BOLT	2	2	2	2	2	
19	90201-126A7	WASHER, PLATE	2	2	2	2	2	
20	95617-12100	NUT, U	2	2	2	2	2	
21	93317-31771	BEARING	1	1	1	1	1	
22	93109-17071	OIL SEAL	2	2	2	2	2	
23	90387-127W0	COLLAR	1	1	1	1	1	
24	5JN-F217M-00	ARM 1	2	2	2	2	2	
25	90101-10659	BOLT	1	1	1	1	1	
26	90201-101J1	WASHER, PLATE	1	1	1	1	1	
27	5JN-F2315-00	CAP	1	1	1	1	1	



[illegible]

D6

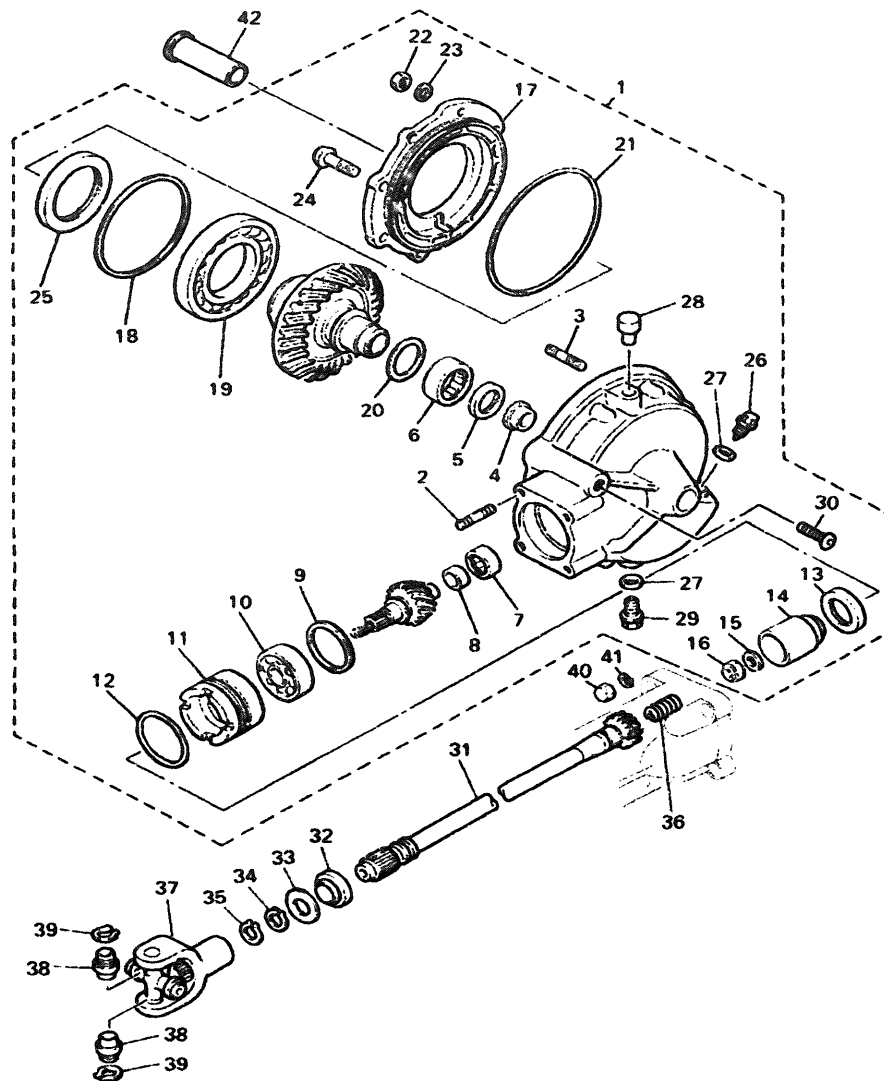

5JN1300-A240

FIG. 24 DRIVE SHAFT

REF. NO.	PART NO.	DESCRIPTION	010	020	030	060	070	REMARKS
1	5JN-46101-00	REAR AXLE GEAR CASE ASSY	1	1	1	1	1	
2	90116-10362	BOLT, STUD	4	4	4	4	4	
3	90116-08360	BOLT, STUD	6	6	6	6	6	
4	4H7-46153-00	COLLAR, GUIDE	1	1	1	1	1	
5	93101-30084	OIL SEAL	1	1	1	1	1	
6	93311-43729	BEARING	1	1	1	1	1	
7	93317-41510	BEARING	1	1	1	1	1	
8	2H7-46122-00	RACE, INNER	1	1	1	1	1	
9	1J7-17537-Y0-30	SHIM, THRUST (0.30T)	1	1	1	1	1	UR
	1J7-17537-Y0-40	SHIM, THRUST (0.40T)	1	1	1	1	1	UR
	1J7-17537-Y0-50	SHIM, THRUST (0.50T)	1	1	1	1	1	UR
10	93306-30533	BEARING (B6305RB1 SPECIAL)	1	1	1	1	1	
11	4H7-46125-00	RETAINER, BEARING	1	1	1	1	1	
12	93210-60426	O-RING	1	1	1	1	1	
13	93101-38098	OIL SEAL	1	1	1	1	1	
14	4H7-46123-01	COUPLING, GEAR	1	1	1	1	1	
15	90201-14632	WASHER, PLATE	1	1	1	1	1	
16	90185-14070	NUT, SELF-LOCKING	1	1	1	1	1	
17	4H7-46152-00	HOUSING, BEARING	1	1	1	1	1	
18	1J7-46117-Y0-25	SHIM, RING GEAR (0.25T)	1	1	1	1	1	UR
	1J7-46117-Y0-30	SHIM, RING GEAR (0.30T)	1	1	1	1	1	UR
	1J7-46117-Y0-40	SHIM, RING GEAR (0.40T)	1	1	1	1	1	UR
	1J7-46117-Y0-50	SHIM, RING GEAR (0.50T)	1	1	1	1	1	UR
19	93310-01403	BEARING	1	1	1	1	1	
20	22U-46118-00-12	SHIM, THRUST (1.2T)	1	1	1	1	1	UR
	22U-46118-00-14	SHIM, THRUST (1.4T)	1	1	1	1	1	UR
	22U-46118-00-16	SHIM, THRUST (1.6T)	1	1	1	1	1	UR



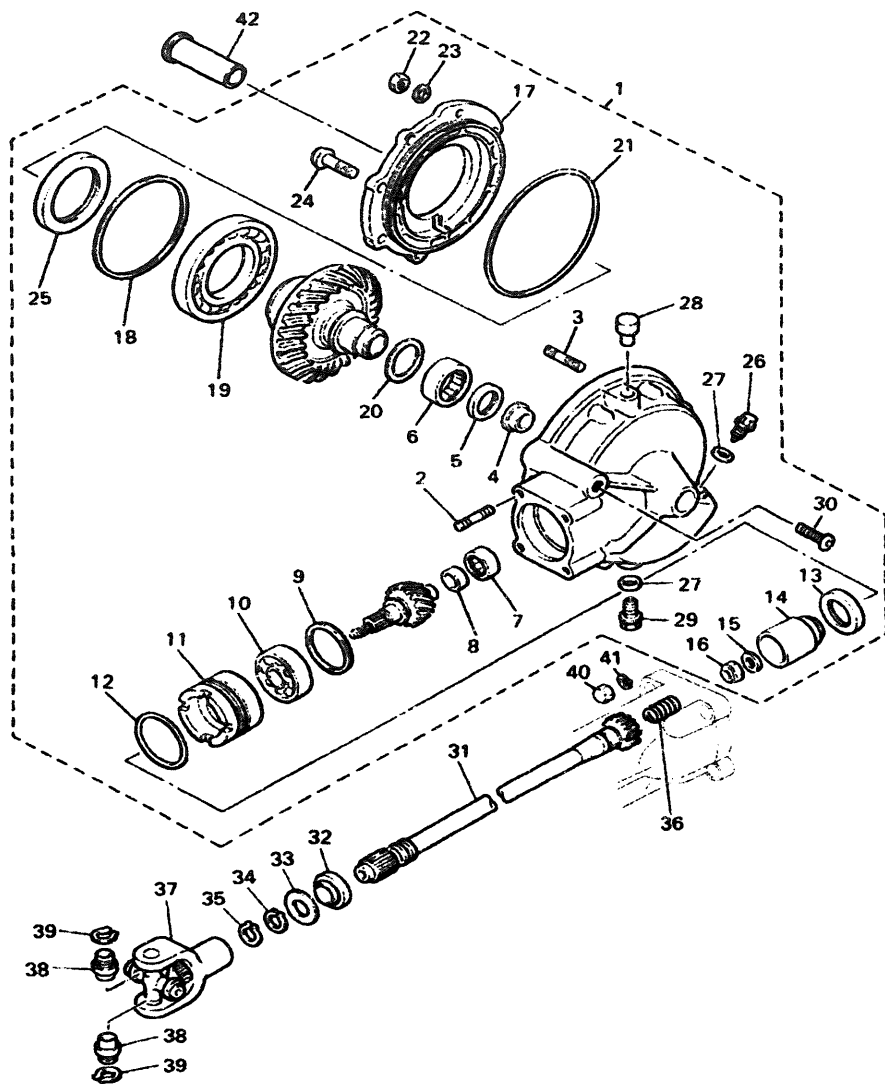

5JN1300-A240

FIG. 24 DRIVE SHAFT

REF. NO.	PART NO.	DESCRIPTION	010	020	030	060	070	REMARKS
20	22U-46118-00-18	.SHIM, THRUST (1.8T)	1	1	1	1	1	UR
	22U-46118-00-20	.SHIM, THRUST (2.0T)	1	1	1	1	1	UR
21	93211-44348	.O-RING	1	1	1	1	1	
22	95317-08600	.NUT	6	6	6	6	6	
23	92907-08700	.WASHER	6	6	6	6	6	
24	90109-10748	.BOLT	2	2	2	2	2	
25	93102-70167	.OIL SEAL	1	1	1	1	1	
26	90340-14132	.PLUG, STRAIGHT SCREW	1	1	1	1	1	
27	214-11198-01	.GASKET	2	2	2	2	2	
28	2H7-17590-00	.BREATHER COMP.	1	1	1	1	1	
29	90340-14135	.PLUG, STRAIGHT SCREW	1	1	1	1	1	
30	90157-10043	.SCREW, PAN HEAD	1	1	1	1	1	
31	4KM-46172-00	SHAFT, DRIVE	1	1	1	1	1	
32	93108-23007	OIL SEAL	1	1	1	1	1	
33	90201-231A2	WASHER, PLATE	1	1	1	1	1	
34	93410-23056	CIRCLIP	1	1	1	1	1	
35	93410-22039	CIRCLIP	1	1	1	1	1	
36	90501-16491	SPRING, COMPRESSION	1	1	1	1	1	
37	4X7-46180-00	CROSS JOINT COMP.	1	1	1	1	1	
38	93311-21044	BEARING	2	2	2	2	2	
39	93440-20088	CIRCLIP	2	2	2	2	2	
40	90176-10075	NUT, CROWN	4	4	4	4	4	
41	92903-10100	WASHER, SPRING	4	4	4	4	4	
42	90387-1705N	COLLAR	1	1	1	1	1	

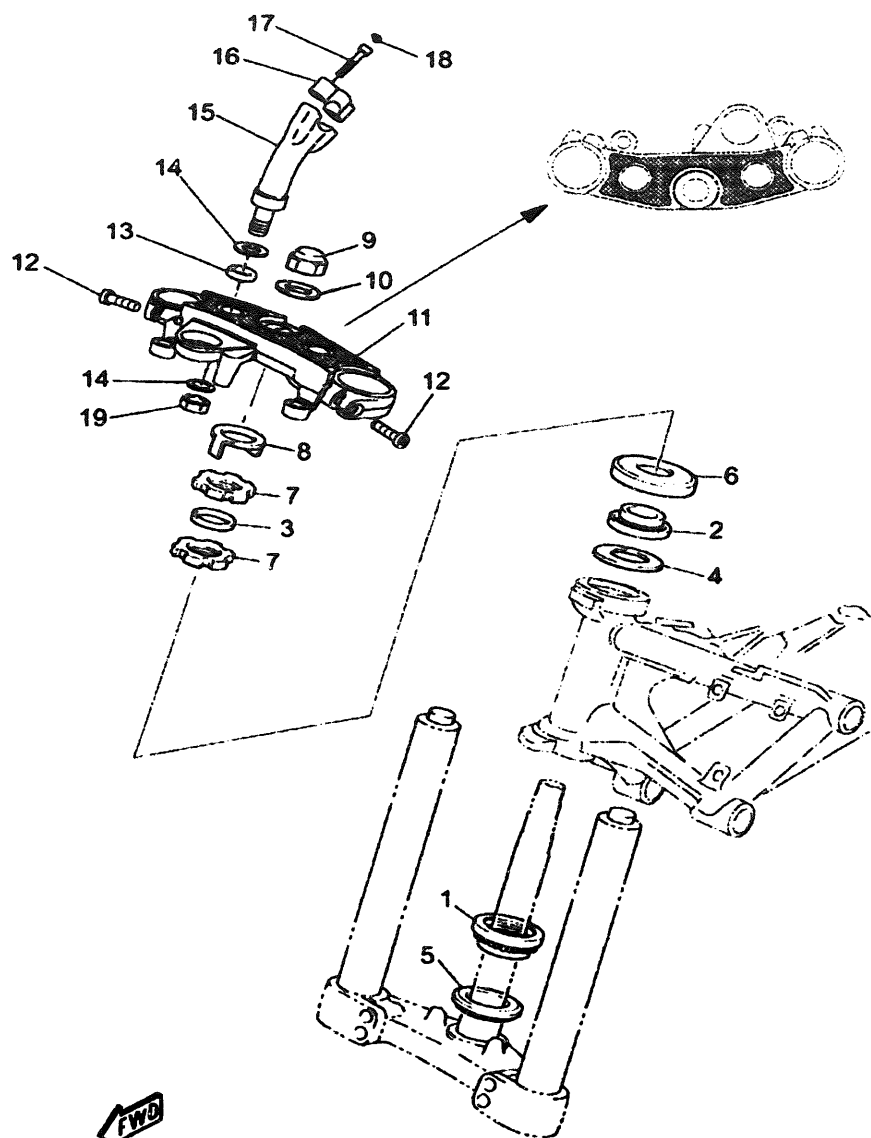

5JN3300-C250

FIG. 25 STEERING

REF. NO.	PART NO.	DESCRIPTION	010	020	030	060	070	REMARKS
1	93399-99932	BEARING	1	1	1	1	1	
2	93399-99931	BEARING	1	1	1	1	1	
3	90202-26142	WASHER, PLATE	1	1	1	1	1	
4	90202-24190	WASHER, PLATE	1	1	1	1	1	
5	3FV-23462-00	SEAL, STEERING	1	1	1	1	1	
6	1W1-23416-00	COVER, BALL RACE 2	1	1	1	1	1	
7	90179-25033	NUT	2	2	2	2	2	
8	26H-23418-01	WASHER, SPECIAL	1	1	1	1	1	
9	90176-22081	NUT, CROWN	1	1	1	1	1	
10	90201-22070	WASHER, PLATE	1	1	1	1	1	
11	5JN-WF341-10	CROWN, HANDLE	1	1	1	1	1	
12	91314-08030	BOLT	2	2	2	2	2	
13	5JN-F3445-00	DAMPER	2	2	2	2	2	
14	90201-10141	WASHER, PLATE	4	4	4	4	4	
15	5JN-F3442-10	HOLDER, HANDLE LOWER	2	2	2	2	2	MAT BLACK 2
16	5JN-F3441-10	HOLDER, HANDLE UPPER	2	2	2	2	2	MAT BLACK 2
17	90338-08163	PLUG	4	4	4	4	4	
	9131L-08030	BOLT	4	4	4	4	4	
18	95607-10200	NUT, SELF-LOCKING	2	2	2	2	2	

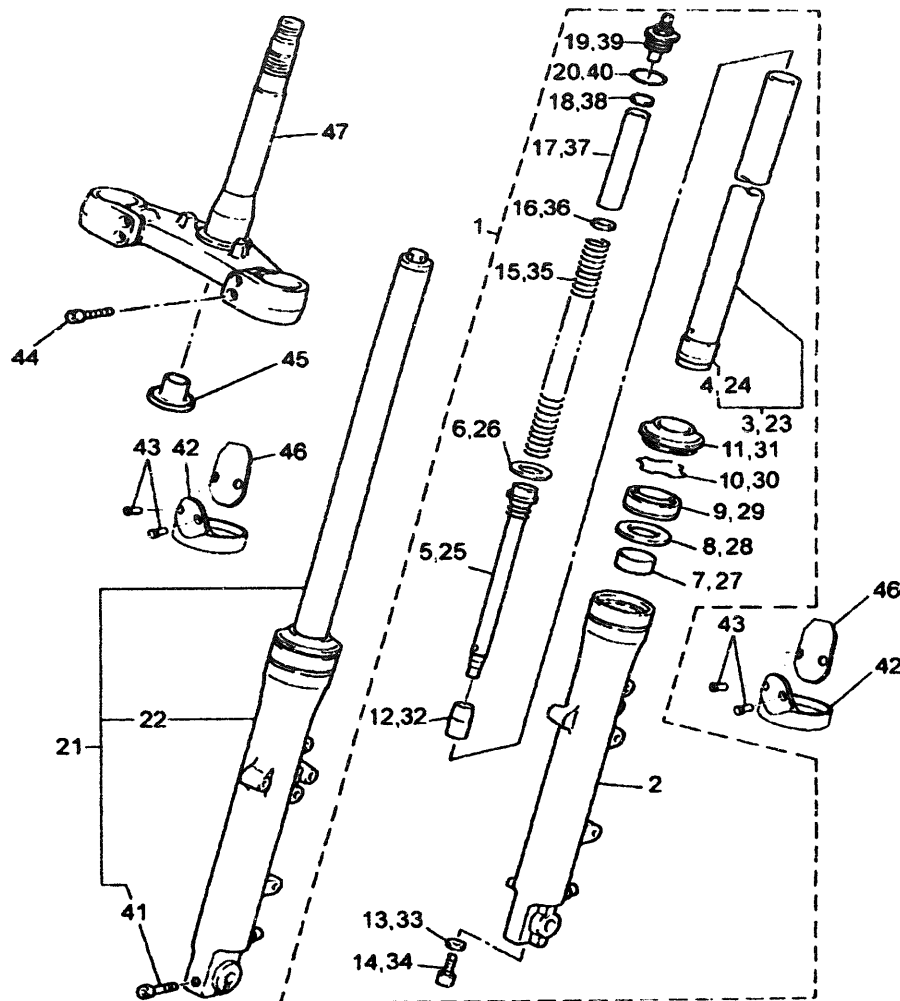

5JN1300-A262

FIG. 26 FRONT FORK

REF. NO.	PART NO.	DESCRIPTION	010	020	030	060	070	REMARKS
1	5JN-23102-01	FRONT FORK ASSY (L.H)	1	1	1	1	1	
2	5JN-23126-00	TUBE, OUTER (LEFT)	1	1	1	1	1	
3	5JN-23110-00	INNER TUBE COMP.1	1	1	1	1	1	
4	3GM-23171-00	PISTON, FRONT FORK	1	1	1	1	1	
5	5JN-23170-01	CYLINDER COMP., FRONT FORK	1	1	1	1	1	
6	3GM-23157-00	RING, PISTON	1	1	1	1	1	
7	3GM-23125-00	METAL, SLIDE 1	1	1	1	1	1	
8	4V4-23146-L0	WASHER, OIL SEAL	1	1	1	1	1	
9	4PU-23145-01	OIL SEAL	1	1	1	1	1	
10	4V4-23153-L0	RING, SNAP	1	1	1	1	1	
11	4PU-23144-00	SEAL, DUST	1	1	1	1	1	
12	3GM-23173-00	SPINDLE, TAPER	1	1	1	1	1	
13	509-23158-L0	GASKET	1	1	1	1	1	
14	278-23181-50	BOLT, HEXAGON SOCKET HEAD	1	1	1	1	1	
15	5JN-23141-01	SPRING, FRONT FORK	1	1	1	1	1	
16	3LR-23149-00	WASHER, SPRING UPPER	1	1	1	1	1	
17	5EA-23118-10	SPACER	1	1	1	1	1	
18	3GM-23149-00	WASHER, SPRING UPPER	1	1	1	1	1	
19	4PU-23111-20	BOLT, CAP	1	1	1	1	1	
20	4V4-23188-L0	O-RING	1	1	1	1	1	
21	5JN-23103-01	FRONT FORK ASSY (R.H)	1	1	1	1	1	
22	5JN-23136-00	TUBE, OUTER (RIGHT)	1	1	1	1	1	
23	5JN-23110-00	INNER TUBE COMP.1	1	1	1	1	1	
24	3GM-23171-00	PISTON, FRONT FORK	1	1	1	1	1	
25	5JN-23170-01	CYLINDER COMP., FRONT FORK	1	1	1	1	1	
26	3GM-23157-00	RING, PISTON	1	1	1	1	1	
27	3GM-23125-00	METAL, SLIDE 1	1	1	1	1	1	



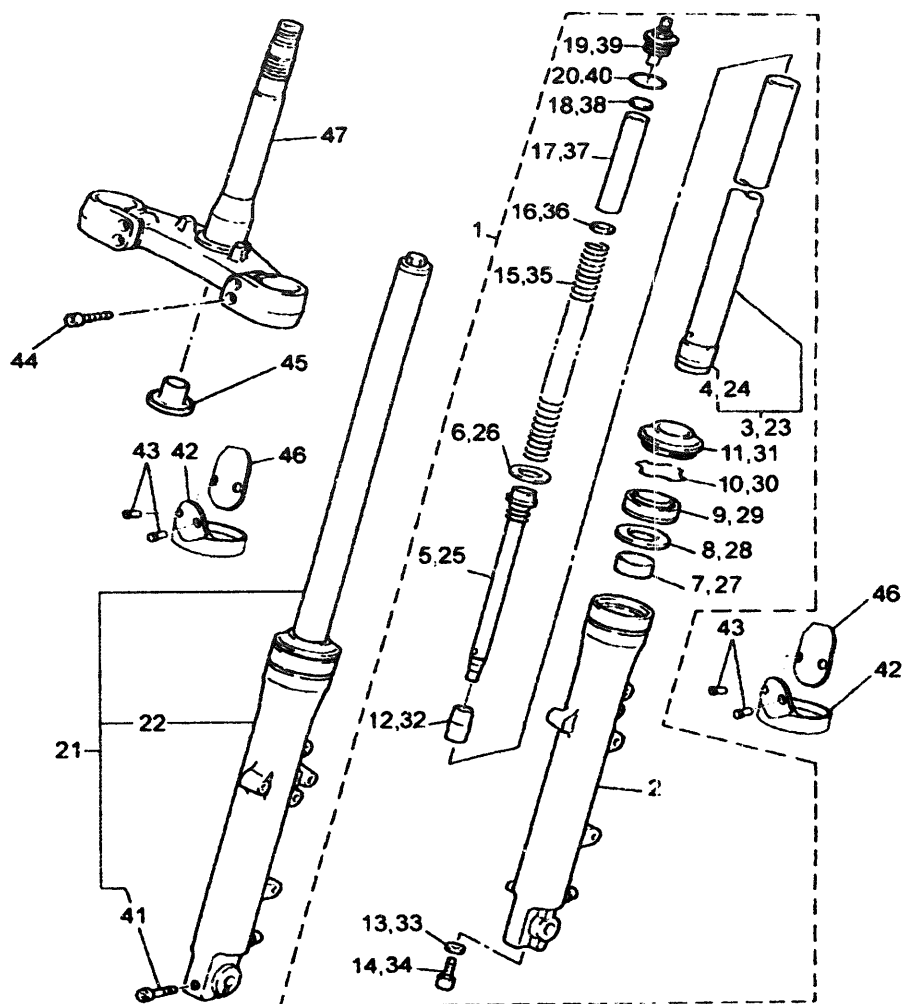
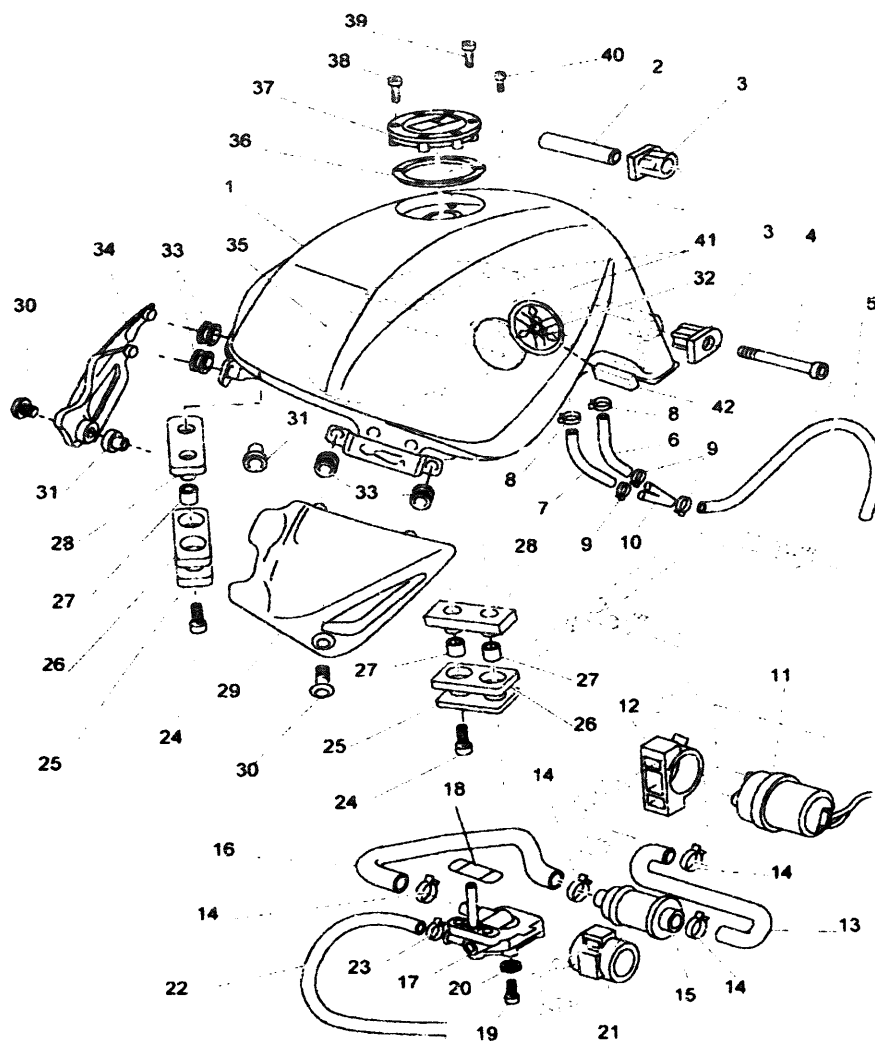

FIG. 26 FRONT FORK

REF. NO.	PART NO.	DESCRIPTION	010	020	030	060	070	REMARKS
28	4V4-23146-L0	WASHER, OIL SEAL	1	1	1	1	1	
29	4PU-23145-01	OIL SEAL	1	1	1	1	1	
30	4V4-23153-L0	RING, SNAP	1	1	1	1	1	
31	4PU-23144-00	SEAL, DUST	1	1	1	1	1	
32	3GM-23173-00	SPINDLE, TAPER	1	1	1	1	1	
33	509-23158-L0	GASKET	1	1	1	1	1	
34	278-23181-50	BOLT, HEXAGON SOCKET HEAD	1	1	1	1	1	
35	5JN-23141-01	SPRING, FRONT FORK	1	1	1	1	1	
36	3LR-23149-00	WASHER, SPRING UPPER	1	1	1	1	1	
37	5EA-23118-10	SPACER	1	1	1	1	1	
38	3GM-23149-00	WASHER, SPRING UPPER	1	1	1	1	1	
39	4PU-23111-20	BOLT, CAP	1	1	1	1	1	
40	4V4-23188-L0	O-RING	1	1	1	1	1	
41	91314-08040	BOLT	1	1	1	1	1	
42	5JN-F3153-00	RING, SNAP	2	2	2	2	2	
43	97780-40008	SCREW, TAPPING	4	4	4	4	4	
44	91314-08025	BOLT	4	4	4	4	4	
45	5JN-F3123-00	COVER, LOWER 1	1	1	1	1	1	
46	5JN-F3472-00	PROTECTOR	2	2	2	2	2	
47	5JN-F3340-00	UNDER BRACKET COMP.	1	1	1	1	1	



5JN1300-A262



5JN1300-A270

FIG. 27 FUEL TANK

REF. NO.	PART NO.	DESCRIPTION	010	020	030	060	070	REMARKS
1	5JN-F4110-00-1X	FUEL TANK COMP.	1	1	1	1	1	UR DNBME/SM1
	5JN-F4110-00-4B	FUEL TANK COMP.	1	1	1	1	1	UR BL2
	5JN-F4110-00-P3	FUEL TANK COMP.	1	1	1	1	1	UR DOM5
2	90387-06X16	COLLAR	1	1	1	1	1	
3	4YR-24181-00	DAMPER, LOCATING 1	2	2	2	2	2	
4	9131L-06110	BOLT	1	1	1	1	1	
5	5JN-F4318-00	PIPE, OVERFLOW	1	1	1	1	1	
6	5JN-F4376-00	PIPE, JOINT 1	1	1	1	1	1	
7	5JN-F4377-00	PIPE, JOINT 3	1	1	1	1	1	
8	90467-11832	CLIP	2	2	2	2	2	
9	90467-09837	CLIP	3	3	3	3	3	
10	90413-05008	WAY 3	1	1	1	1	1	
11	3LN-13907-00	FUEL PUMP COMP	1	1	1	1	1	
12	4EB-24398-00	BAND 1	1	1	1	1	1	
13	5JN-F4311-00	PIPE, FUEL 1	1	1	1	1	1	
14	90467-13073	CLIP	4	4	4	4	4	
15	1FK-24560-00	FILTER ASSY	1	1	1	1	1	
16	5JN-F4312-00	PIPE 2	1	1	1	1	1	
17	4KM-24500-01	FUEL COCK ASSY 1	1	1	1	1	1	
18	4XB-24512-00	O-RING	1	1	1	1	1	
19	90149-06008	SCREW	2	2	2	2	2	
20	90202-05193	WASHER, PLATE	2	2	2	2	2	
21	1FK-24566-00	BRACKET, FILTER	1	1	1	1	1	
22	5JN-2416A-00	HOSE	1	1	1	1	1	
23	90467-08092	CLIP	2	2	2	2	2	
24	9131L-06025	BOLT	4	4	4	4	4	
25	5JN-F4186-00	WASHER, SPECIAL	2	2	2	2	2	



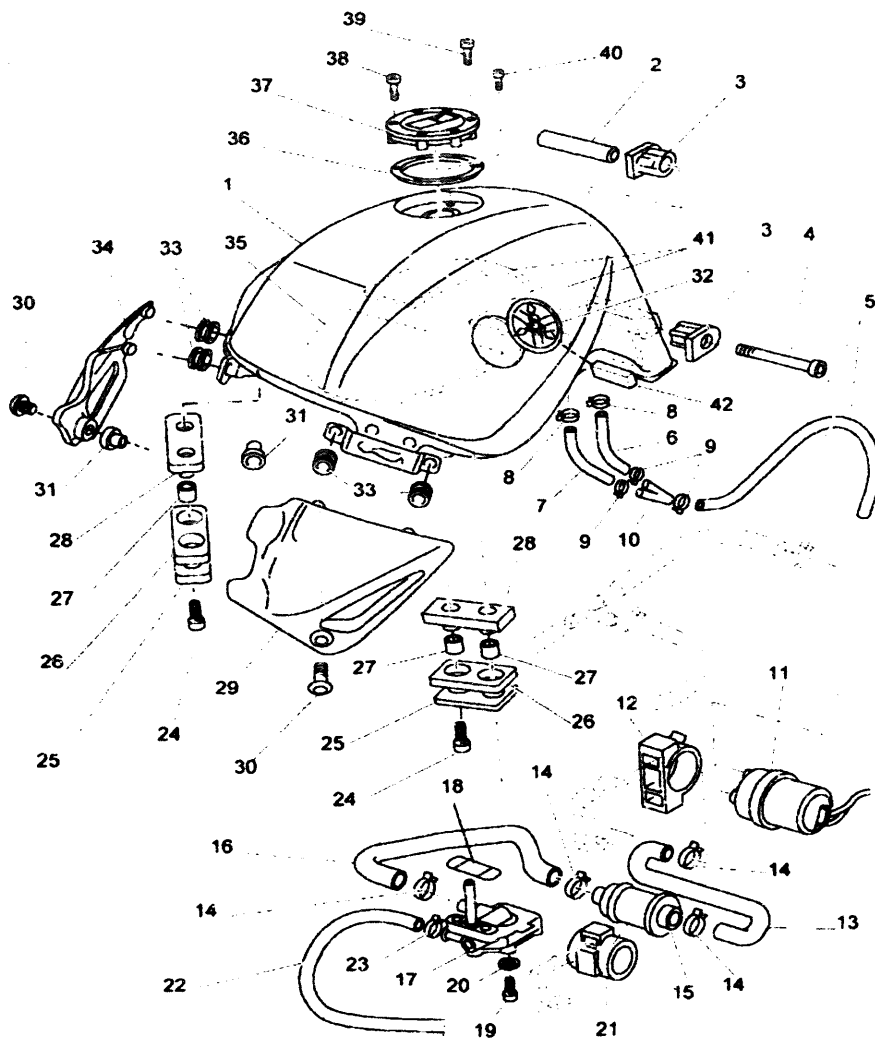

5JN1300-A270

FIG. 27 FUEL TANK

REF. NO.	PART NO.	DESCRIPTION	010	020	030	060	070	REMARKS
26	47X-24183-00	DAMPER, LOCATING 3	2	2	2	2	2	
27	90387-06X18	COLLAR	4	4	4	4	4	
28	2GH-24181-00	DAMPER, LOCATING 1	2	2	2	2	2	
29	5JN-F1731-00	COVER, SIDE 3	1	1	1	1	1	UR
	5JN-F1731-10	COVER, SIDE 3	1	1	1	1	1	UR MAT BLACK 2
30	90154-05002	SCREW, BINDING	2	2	2	2	2	
31	90179-05523	NUT	2	2	2	2	2	
32	5JN-F413B-00	EMBLEM	2	2	2	2	2	
33	90480-13567	GROMMET	4	4	4	4	4	
34	5JN-F1741-00	COVER, SIDE 4	1	1	1	1	1	UR SILVER METALLIC 1
35	5JN-F1741-10	COVER, SIDE 4	1	1	1	1	1	UR MAT BLACK 2
36	5JN-F416F-00	INSULATOR, FUEL TANK 1	1	1	1	1	1	
37	4SU-F414E-00	SEAL 2	1	1	1	1	1	
38	5JN-F4602-00	CAP ASSY	1	1	1	1	1	UR SILVER METALLIC
	5JN-F4602-10	CAP ASSY	1	1	1	1	1	UR DARK GREY DARK GREY METALLI
39	91380-05010	BOLT	3	3	3	3	3	
40	91380-05030	BOLT	3	3	3	3	3	
41	9131L-05014	BOLT	1	1	1	1	1	
42	5JN-F416G-00	INSULATOR, FUEL TANK 2	2	2	2	2	2	
43	5JN-H3523-00	DAMPER	1	1	1	1	1	



FIG. 28 SEAT

D14



FIG. 29 FRONT WHEEL

D15

CONTENTS

CYLINDER HEAD	B2
CYLINDER	B4
CRANKSHAFT & PISTON	B5
VALVE	B6
CAMSHAFT & CHAIN	B7
OIL PUMP	B8
OIL CLEANER	B9
INTAKE	B10
CARBURETOR	B12
EXHAUST	B15
EXHAUST 2	C3
CRANKCASE	C4
CRANKCASE COVER 1	C5
STARTER	C7
CLUTCH	C8
TRANSMISSION	C10
MIDDLE DRIVE GEAR	C11
SHIFT CAM & FORK	C13
SHIFT SHAFT	C14
FRAME	C15
FENDER	D2
SIDE COVER	D4
REAR ARM & SUSPENSION	D5
DRIVE SHAFT	D7
STEERING	D9
FRONT FORK	D10
FUEL TANK	D12
SEAT	D14
FRONT WHEEL	D15
FRONT BRAKE CALIPER	E2
REAR WHEEL	E3
REAR BRAKE CALIPER	E4
STEERING HANDLE & CABLE	E5
FRONT MASTER CYLINDER	E6

STAND & FOOTREST	E7
REAR MASTER CYLINDER	E10
GRAPHIC & EMBLEM	E11
GENERATOR	E12
FLASHER LIGHT	E13
METER	E14
HEADLIGHT	E15
TAILLIGHT	F3
HANDLE SWITCH & LEVER	F4
ELECTRICAL 1	F5
ELECTRICAL 2	F6

NUMERICAL INDEX	M1
-----------------------	----

CONTENTS

CYLINDER HEAD	B2
CYLINDER	B4
CRANKSHAFT & PISTON	B5
VALVE	B6
CAMSHAFT & CHAIN	B7
OIL PUMP	B8
OIL CLEANER	B9
INTAKE	B10
CARBURETOR	B12
EXHAUST	B15
EXHAUST 2	C3
CRANKCASE	C4
CRANKCASE COVER 1	C5
STARTER	C7
CLUTCH	C8
TRANSMISSION	C10
MIDDLE DRIVE GEAR	C11
SHIFT CAM & FORK	C13
SHIFT SHAFT	C14
FRAME	C15
FENDER	D2
SIDE COVER	D4
REAR ARM & SUSPENSION	D5
DRIVE SHAFT	D7
STEERING	D9
FRONT FORK	D10
FUEL TANK	D12
SEAT	D14
FRONT WHEEL	D15
FRONT BRAKE CALIPER	E2
REAR WHEEL	E3
REAR BRAKE CALIPER	E4
STEERING HANDLE & CABLE	E5
FRONT MASTER CYLINDER	E6

STAND & FOOTREST	E7
REAR MASTER CYLINDER	E10
GRAPHIC & EMBLEM	E11
GENERATOR	E12
FLASHER LIGHT	E13
METER	E14
HEADLIGHT	E15
TAILLIGHT	F3
HANDLE SWITCH & LEVER	F4
ELECTRICAL 1	F5
ELECTRICAL 2	F6

NUMERICAL INDEX	M1
-----------------------	----

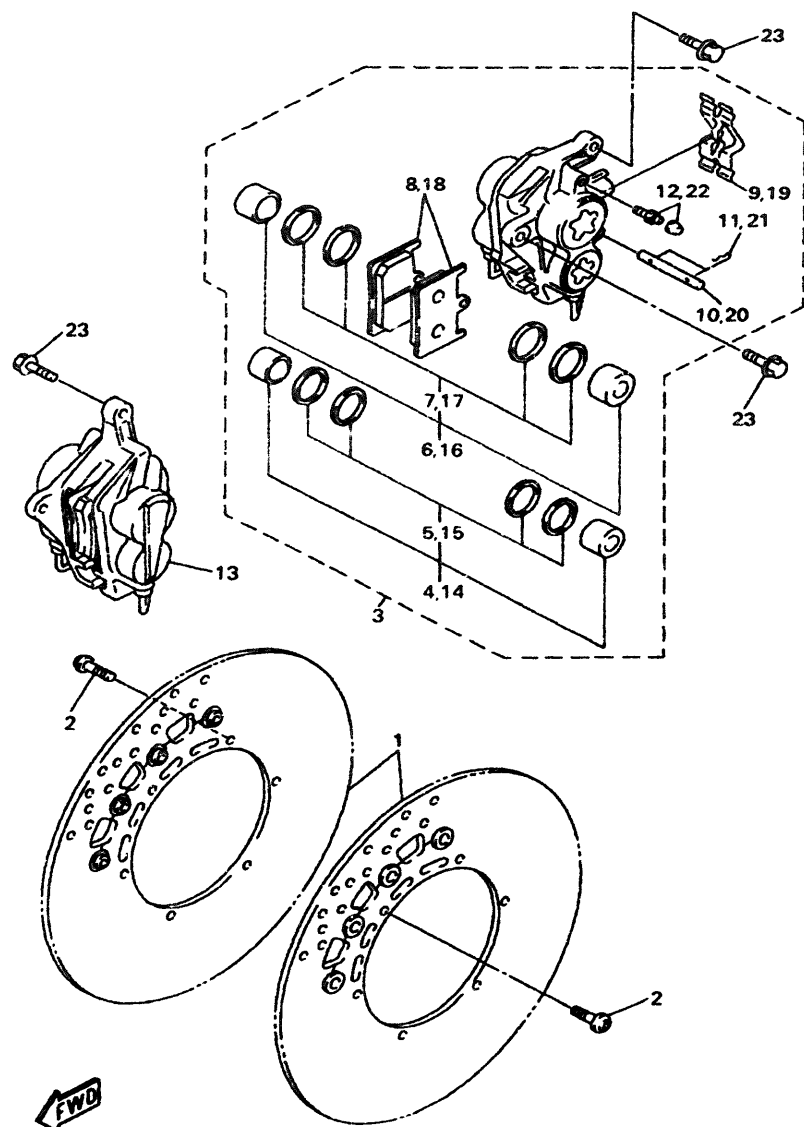

4SV300-6300

FIG. 30 FRONT BRAKE CALIPER

REF. NO.	PART NO.	DESCRIPTION	010	020	030	060	070	REMARKS
1	4SV-2581T-00	DISC BRAKE ASSY	2	2	2	2	2	
2	90109-083G4	BOLT	12	12	12	12	12	
3	5DM-2580T-00	CALIPER ASSY (LEFT)	1	1	1	1	1	
4	4SV-W0057-00	PISTON ASSY, CALIPER	1	1	1	1	1	
5	3MA-W0047-10	CALIPER SEAL KIT	1	1	1	1	1	
6	4SV-W0057-10	PISTON ASSY, CALIPER	1	1	1	1	1	
7	3GM-W0047-10	CALIPER SEAL KIT	1	1	1	1	1	
8	4SV-W0045-00	BRAKE PAD KIT	1	1	1	1	1	
9	4SV-25919-00	SUPPORT, PAD	1	1	1	1	1	
10	4SV-25924-00	PIN, PAD	1	1	1	1	1	
11	3GM-25925-00	CLIP	2	2	2	2	2	
12	1J3-W0048-00	BLEED SCREW KIT	1	1	1	1	1	
13	5DM-2580U-00	CALIPER ASSY (RIGHT)	1	1	1	1	1	
14	4SV-W0057-00	PISTON ASSY, CALIPER	1	1	1	1	1	
15	3MA-W0047-10	CALIPER SEAL KIT	1	1	1	1	1	
16	4SV-W0057-10	PISTON ASSY, CALIPER	1	1	1	1	1	
17	3GM-W0047-10	CALIPER SEAL KIT	1	1	1	1	1	
18	4SV-W0045-00	BRAKE PAD KIT	1	1	1	1	1	
19	4SV-25919-00	SUPPORT, PAD	1	1	1	1	1	
20	4SV-25924-00	PIN, PAD	1	1	1	1	1	
21	3GM-25925-00	CLIP	2	2	2	2	2	
22	1J3-W0048-00	BLEED SCREW KIT	1	1	1	1	1	
23	90105-10638	BOLT, FLANGE	4	4	4	4	4	

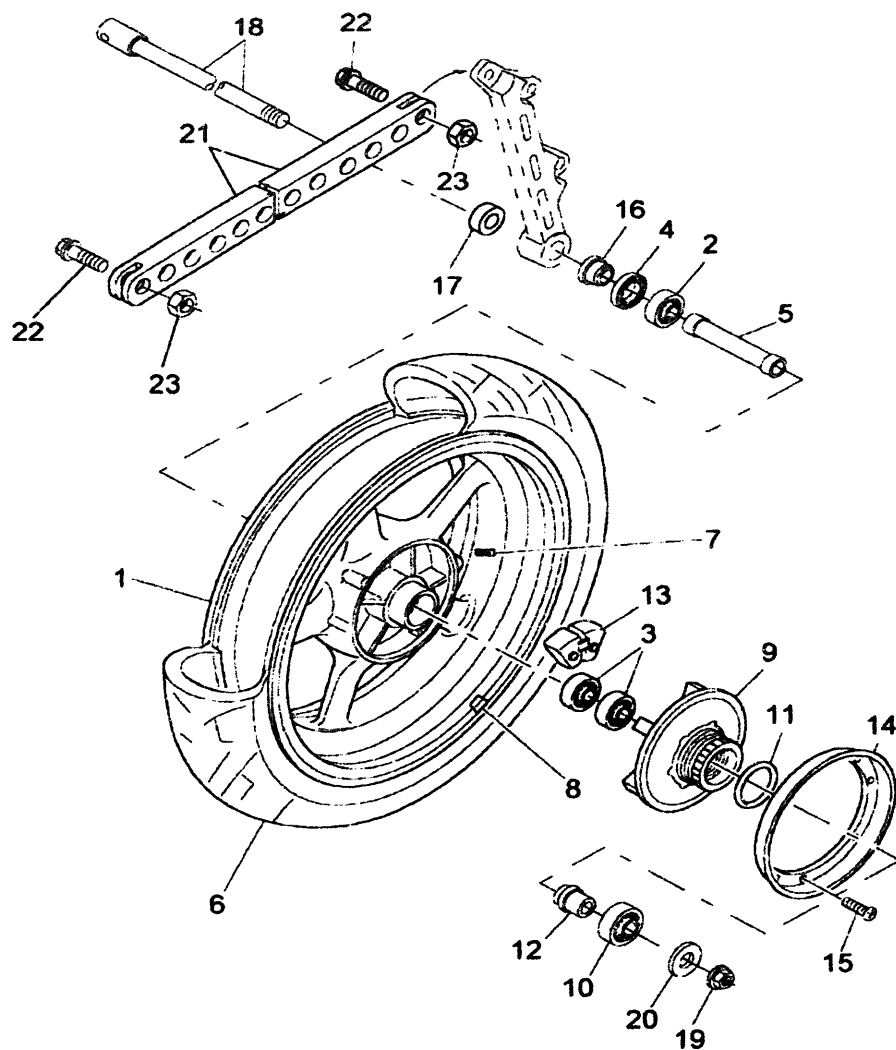

5JN1300-A310

FIG. 31 REAR WHEEL

REF. NO.	PART NO.	DESCRIPTION	010	020	030	060	070	REMARKS
1	5JN-F5338-00-TY	CAST WHEEL, REAR	1	1	1	1	1	EBR
2	93306-30317	BEARING	1	1	1	1	1	
3	93306-20331	BEARING	2	2	2	2	2	
4	93102-25044	OIL SEAL	1	1	1	1	1	
5	5JN-F5317-00	SPACER, BEARING	1	1	1	1	1	
6	94117-17X00	TIRE(170/60ZR17-72W D205)	1	1	1	1	1	UR DUNLOP
	94117-17X01	TIRE(170/60ZR17-72W MEZ 3)	1	1	1	1	1	UR METZELER
7	93900-00030	VALVE, RIM (TR412)	1	1	1	1	1	TAIHEIYO
8	5JN-F5398-00	BALANCER, WHEEL	1	1	1	1	1	UN
	5JN-F5398-10	BALANCER, WHEEL	1	1	1	1	1	UN
9	4KM-25366-00	CLUTCH, HUB	1	1	1	1	1	
10	93306-00416	BEARING (B6004RS)	1	1	1	1	1	
11	93210-57428	O-RING	1	1	1	1	1	
12	90387-1705S	COLLAR	1	1	1	1	1	
13	4G0-25364-00	DAMPER	6	6	6	6	6	
14	5JN-F5327-10	COVER, PLATE	1	1	1	1	1	UR LOW GLOSS BLACK
15	9850L-05012	SCREW, PAN HEAD	5	5	5	5	5	
16	90387-177Y4	COLLAR	1	1	1	1	1	
17	5JN-F5376-00	COLLAR, WHEEL	1	1	1	1	1	
18	5JN-25381-00	AXLE, WHEEL	1	1	1	1	1	
19	95604-16200	NUT, U FLANGE	1	1	1	1	1	
20	92907-16200	WASHER	1	1	1	1	1	
21	5JN-F5371-00	BAR, TENSION	1	1	1	1	1	
22	90105-083A9	BOLT, FLANGE	2	2	2	2	2	
23	95607-08200	NUT, SELF-LOCKING	2	2	2	2	2	

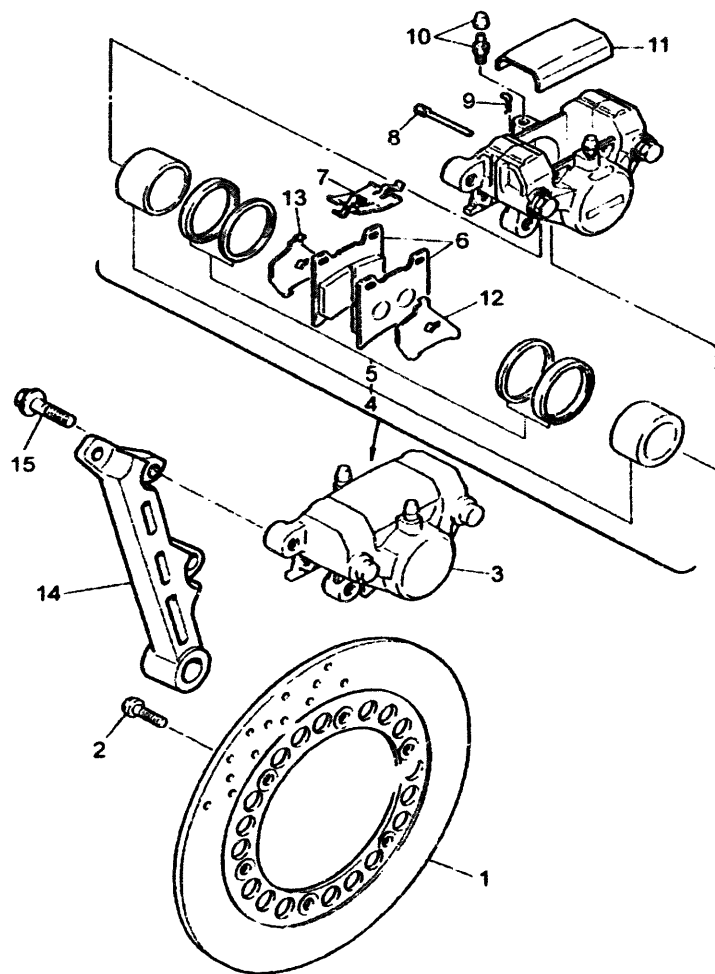

FIG. 32 REAR BRAKE CALIPER

REF. NO.	PART NO.	DESCRIPTION	010	020	030	060	070	REMARKS
1	3GM-2582W-A0	DISC, REAR BRAKE 2	1	1	1	1	1	
2	90109-083G4	BOLT	6	6	6	6	6	
3	3GM-2580W-A0	CALIPER ASSY, REAR 2	1	1	1	1	1	
4	31A-W0057-00	PISTON ASSY, CALIPER	1	1	1	1	1	
5	31A-W0047-00	CALIPER SEAL KIT	1	1	1	1	1	
6	1FK-W0046-02	BRAKE PAD KIT 2	1	1	1	1	1	
7	29L-25919-A0	SUPPORT, PAD	1	1	1	1	1	
8	3HE-25924-00	PIN, PAD	2	2	2	2	2	
9	3HE-25925-00	CLIP	2	2	2	2	2	
10	1J3-W0048-00	BLEED SCREW KIT	2	2	2	2	2	
11	51J-25836-00	COVER, DUST	1	1	1	1	1	
12	1FK-25827-00	SHIM, CALIPER	1	1	1	1	1	
13	1FK-25828-00	SHIM, CALIPER	1	1	1	1	1	
14	5JN-F5819-01	BRACKET, CALIPER	1	1	1	1	1	
15	90105-10638	BOLT, FLANGE	2	2	2	2	2	



5JN1300-A320

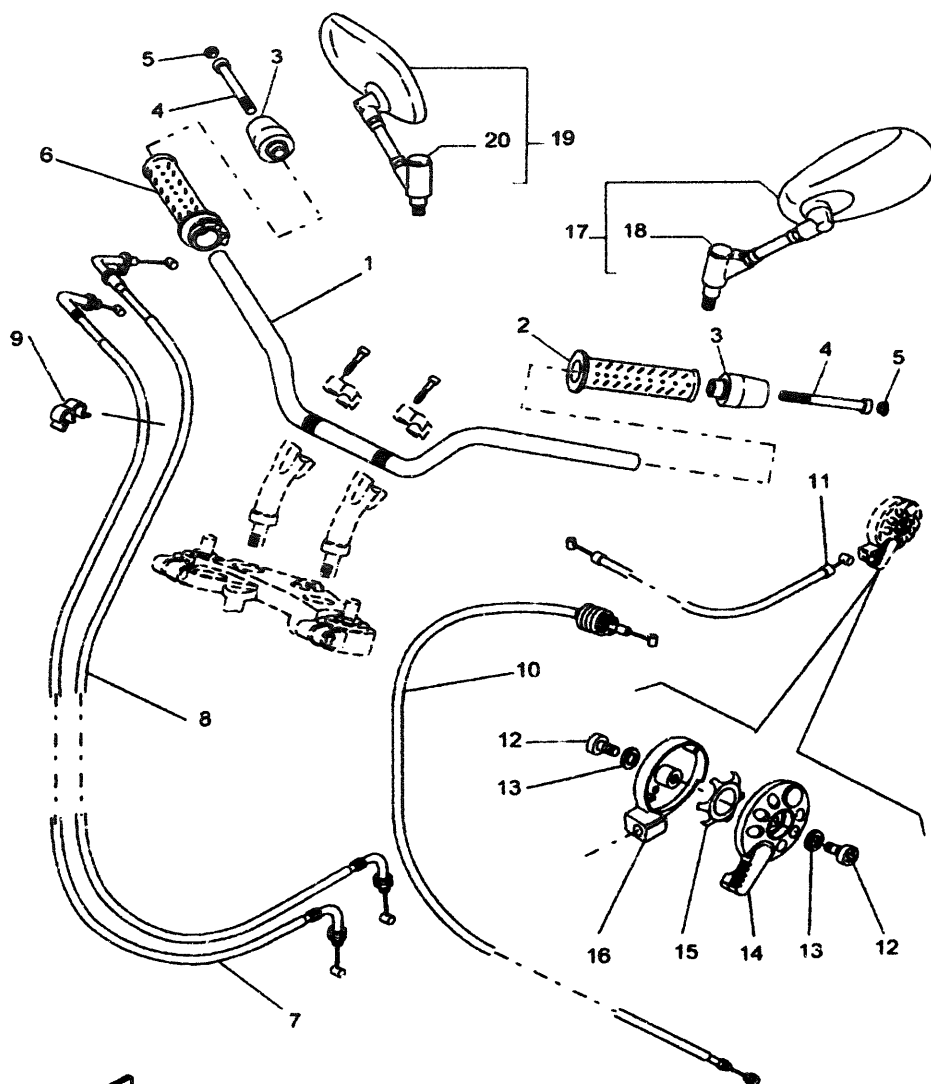

FIG. 33 STEERING HANDLE & CABLE

REF. NO.	PART NO.	DESCRIPTION	010	020	030	040	050	REMARKS
1	5JN-F6111-00	HANDLEBAR	1	1	1	1	1	
2	5JN-F6241-00	GRIP	1	1	1	1	1	
3	5JN-F6246-00	END, GRIP	2	2	2	2	2	
4	9131M-08080	BOLT	2	2	2	2	2	
5	90338-08163	PLUG	2	2	2	2	2	
6	5JN-F6240-00	GRIP ASSY	1	1	1	1	1	
7	5JN-F6311-00	CABLE, THROTTLE 1	1	1	1	1	1	
8	5JN-F6312-00	CABLE, THROTTLE 2	1	1	1	1	1	
9	90468-15139	CLIP	1	1	1	1	1	
10	5JN-F6335-00	CABLE, CLUTCH	1	1	1	1	1	
11	5JN-F6331-00	CABLE, STARTER 1	1	1	1	1	1	
12	90111-06X08	BOLT	2	2	2	2	2	
13	90201-06X12	WASHER, PLATE	2	2	2	2	2	
14	5JN-H3941-00	LEVER, STARTER	1	1	1	1	1	
15	90209-10131	WASHER	1	1	1	1	1	
16	10M-83942-00	COVER, STARTER	1	1	1	1	1	
17	5EL-26280-02	REAR VIEW MIRROR ASSY (LEFT)	1	1	1	1	1	
18	5PS-26133-01	.CAP	1	1	1	1	1	
19	5EL-26290-02	REAR VIEW MIRROR ASSY (RIGHT)	1	1	1	1	1	
20	5PS-26133-01	.CAP	1	1	1	1	1	



5JN1300-A331

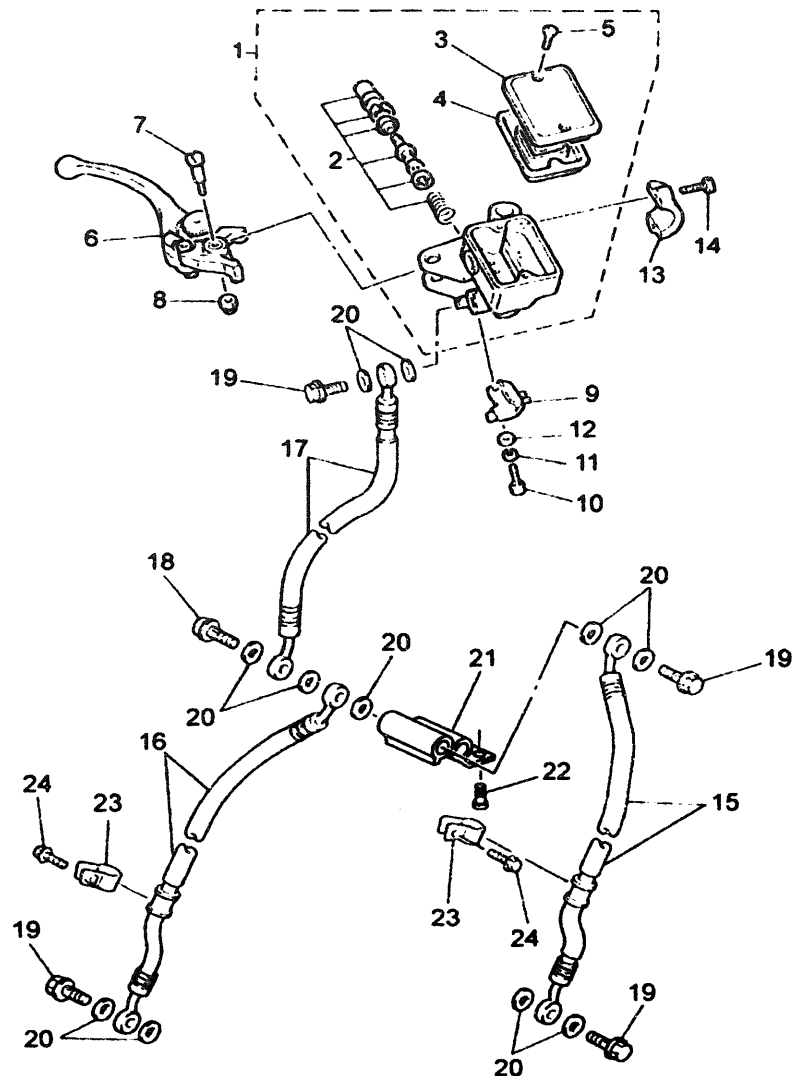

FIG. 34 FRONT MASTER CYLINDER

REF. NO.	PART NO.	DESCRIPTION	010	020	030	060	070	REMARKS
1	5DM-W2587-01	MASTER CYLINDER SUB ASSY	1	1	1	1	1	
2	5DM-W0041-50	CYLINDER KIT, MASTER	1	1	1	1	1	
3	4HM-W2585-01	RESERVOIR CAP SET	1	1	1	1	1	
4	4HM-25854-00	DIAPHRAGM, RESERVOIR	1	1	1	1	1	
5	98706-04012	SCREW, FLAT HEAD	2	2	2	2	2	
6	3FV-83922-02	LEVER 2	1	1	1	1	1	
7	3FV-2589F-00	BOLT, LEVER	1	1	1	1	1	
8	95606-06100	NUT, U	1	1	1	1	1	
9	4HM-83980-00	FRONT STOP SWITCH ASSY	1	1	1	1	1	
10	98502-04012	SCREW, PAN HEAD	1	1	1	1	1	
11	92902-04100	WASHER, SPRING	1	1	1	1	1	
12	92902-04600	WASHER, PLATE	1	1	1	1	1	
13	4HM-25867-00	BRACKET, MASTER CYLINDER	1	1	1	1	1	
14	91316-06020	BOLT	2	2	2	2	2	
15	5JN-F5872-00	HOSE, BRAKE 1	1	1	1	1	1	
16	5JN-F5873-00	HOSE, BRAKE 2	1	1	1	1	1	
17	5JN-F5874-00	HOSE, BRAKE	1	1	1	1	1	
18	90401-10X02	BOLT, UNION	1	1	1	1	1	
19	90401-10X03	BOLT, UNION	4	4	4	4	4	
20	90201-10X07	WASHER, PLATE	11	11	11	11	11	
21	5JN-F5885-00	JOINT	1	1	1	1	1	
22	9502L-06016	BOLT, FLANGE	2	2	2	2	2	
23	3EN-25875-01	HOLDER, BRAKE HOSE 1	2	2	2	2	2	
24	95027-06025	BOLT, FLANGE	2	2	2	2	2	



SJN1300-A340

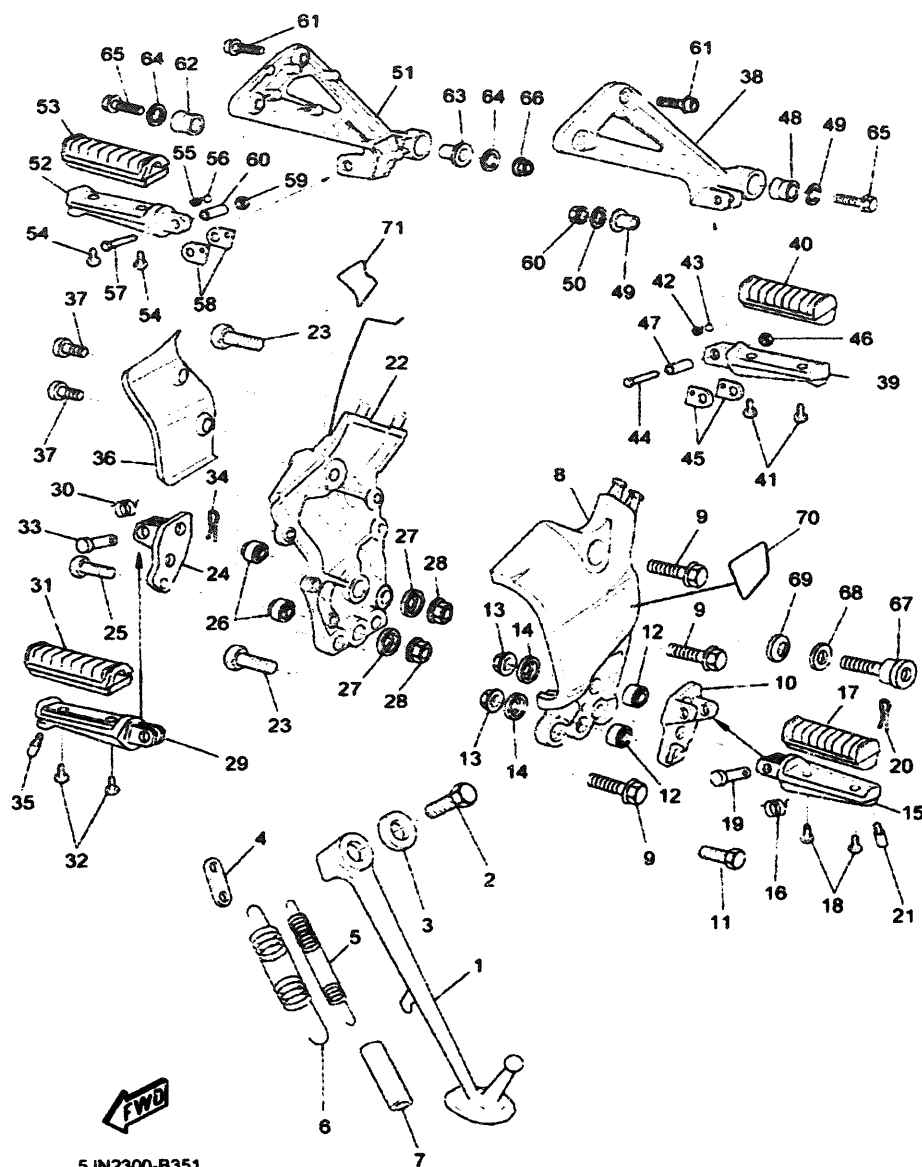
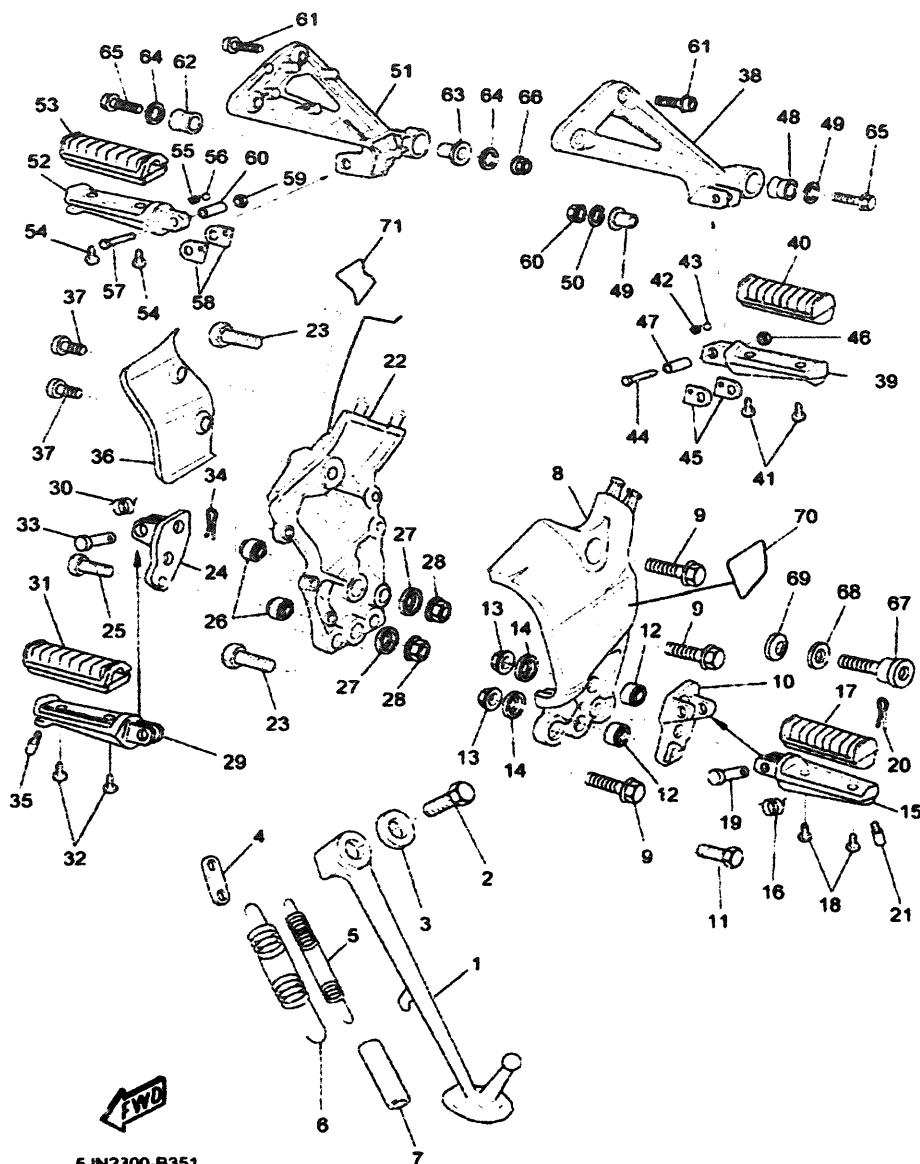

FIG. 35 STAND & FOOTREST

REF. NO.	PART NO.	DESCRIPTION	010	020	030	060	070	REMARKS
1	5JN-F7311-00	STAND, SIDE	1	1	1	1	1	
2	90101-08662	BOLT	1	1	1	1	1	
3	90201-081R9	WASHER, PLATE	1	1	1	1	1	
4	4KM-27315-00	LINK, SIDE STAND	1	1	1	1	1	
5	90506-18224	SPRING, TENSION	1	1	1	1	1	
6	90506-26225	SPRING, TENSION	1	1	1	1	1	
7	5JN-F7351-00	GUIDE, SIDE STAND	1	1	1	1	1	
8	5JN-F7442-11-P0	BRACKET 2	1	1	1	1	1	MBL2
9	95027-10025	BOLT, FLANGE	3	3	3	3	3	
10	5JN-F7452-00	BRACKET, FOOTREST 1	1	1	1	1	1	
11	90101-08X02	BOLT	2	2	2	2	2	
12	1NL-27424-00	DAMPER, FOOTREST 2	2	2	2	2	2	
13	95607-08200	NUT, SELF-LOCKING	2	2	2	2	2	
14	90209-08295	WASHER	2	2	2	2	2	
15	4BH-27451-01	FOOTREST	1	1	1	1	1	
16	90508-20572	SPRING, TORSION	1	1	1	1	1	
17	4BP-27413-00	COVER, FOOTREST	1	1	1	1	1	
18	90147-05801	SCREW, PAN HEAD	2	2	2	2	2	
19	90240-08140	PIN, CLEVIS	1	1	1	1	1	
20	91401-25015	PIN, COTTER	1	1	1	1	1	
21	3HE-27435-00	BOLT	1	1	1	1	1	
22	5JN-F7443-11-P0	BRACKET 3	1	1	1	1	1	MBL2
23	95027-10025	BOLT, FLANGE	3	3	3	3	3	
24	5JN-F7462-00	BRACKET, FOOTREST 2	1	1	1	1	1	
25	90101-08X02	BOLT	2	2	2	2	2	
26	1NL-27424-00	DAMPER, FOOTREST 2	2	2	2	2	2	
27	90209-08295	WASHER	2	2	2	2	2	





5JN2300-B351

FIG. 35 STAND & FOOTREST

REF. NO.	PART NO.	DESCRIPTION	010	020	030	060	070	REMARKS
28	95607-08200	NUT, SELF-LOCKING	2	2	2	2	2	
29	4BH-27461-01	FOOTREST	1	1	1	1	1	
30	90508-20572	SPRING, TORSION	1	1	1	1	1	
31	4BP-27413-00	COVER, FOOTREST	1	1	1	1	1	
32	90147-05801	SCREW, PAN HEAD	2	2	2	2	2	
33	90240-08140	PIN, CLEVIS	1	1	1	1	1	
34	91401-25015	PIN, COTTER	1	1	1	1	1	
35	3HE-27435-00	BOLT	1	1	1	1	1	
36	5JN-F7453-00	COVER 1	1	1	1	1	1	
37	9201L-05010	BOLT, BUTTON HEAD	2	2	2	2	2	
38	5JN-F741L-00-P2	BRACKET 4	1	1	1	1	1	SM1
39	4DN-27431-01	FOOTREST, REAR 1	1	1	1	1	1	
40	4BP-27413-00	COVER, FOOTREST	1	1	1	1	1	
41	90147-05801	SCREW, PAN HEAD	2	2	2	2	2	
42	90501-12743	SPRING, COMPRESSION	1	1	1	1	1	
43	93501-04011	BALL	1	1	1	1	1	
44	95024-06045	BOLT, FLANGE	1	1	1	1	1	
45	1HX-27437-00	WASHER, SPECIAL	2	2	2	2	2	
46	95604-06200	NUT, U FLANGE	1	1	1	1	1	
47	90387-064H8	COLLAR	1	1	1	1	1	
48	2H7-27414-00	DAMPER, FOOTREST	1	1	1	1	1	
49	90201-100A1	WASHER, PLATE	2	2	2	2	2	
50	90387-10636	COLLAR	1	1	1	1	1	
51	5JN-F742L-00-P2	BRACKET 5	1	1	1	1	1	SM1
52	4DN-27441-01	FOOTREST, REAR 2	1	1	1	1	1	
53	4BP-27413-00	COVER, FOOTREST	1	1	1	1	1	
54	90147-05801	SCREW, PAN HEAD	2	2	2	2	2	



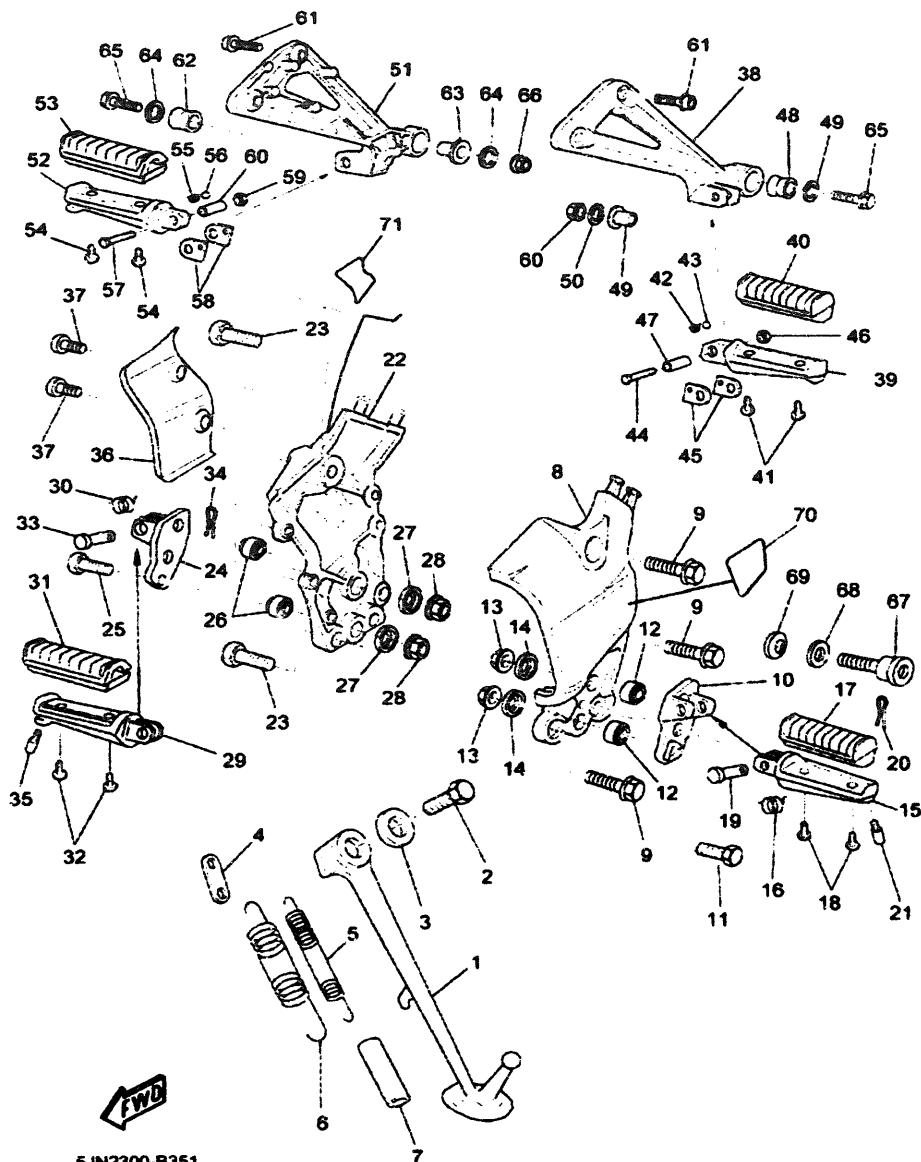

5JN2300-B351

FIG. 35 STAND & FOOTREST

REF. NO.	PART NO.	DESCRIPTION	010	020	030	040	070	REMARKS
55	90501-12743	SPRING, COMPRESSION	1	1	1	1	1	
56	93501-04011	BALL	1	1	1	1	1	
57	95024-06045	BOLT, FLANGE	1	1	1	1	1	
58	1HX-27437-00	WASHER, SPECIAL	2	2	2	2	2	
59	95604-06200	NUT, U FLANGE	1	1	1	1	1	
60	90387-064H8	COLLAR	1	1	1	1	1	
61	90110-08199	BOLT, HEXAGON SOCKET HEAD	4	4	4	4	4	
62	2H7-27414-00	DAMPER, FOOTREST	1	1	1	1	1	
63	90387-10636	COLLAR	1	1	1	1	1	
64	90201-100A1	WASHER, PLATE	2	2	2	2	2	
65	95817-10045	BOLT, FLANGE	2	2	2	2	2	
66	95607-10200	NUT, SELF-LOCKING	2	2	2	2	2	
67	4BP-27434-01	BOLT	1	1	1	1	1	
68	90201-127J6	WASHER, PLATE	1	1	1	1	1	
69	90201-080E2	WASHER, PLATE	1	1	1	1	1	
70	5JN-F7486-00	COVER 1	1	1	1	1	1	
71	5JN-F7487-00	COVER 2	1	1	1	1	1	

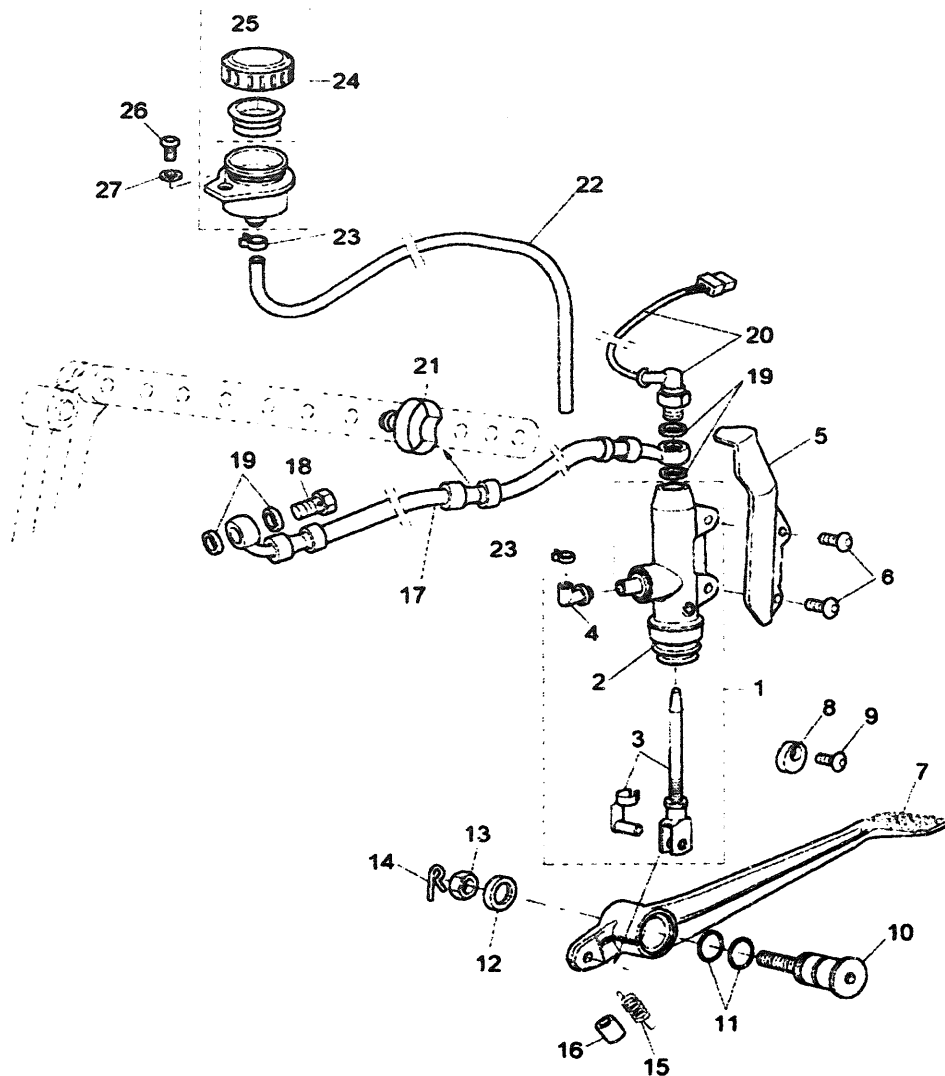

5JN1300-A360

FIG. 36 REAR MASTER CYLINDER

REF. NO.	PART NO.	DESCRIPTION	010	020	030	060	070	REMARKS
1	5JN-F583V-00	RR. MASTER CYLINDER ASSY.	1	1	1	1	1	
2	3SH-F583H-00	BOOT	1	1	1	1	1	
3	5JN-F7230-00	ROD BRAKE ASSY	1	1	1	1	1	
4	3SH-F582A-00	JOINT	1	1	1	1	1	
5	5JN-F7446-01	PLATE 2	1	1	1	1	1	
6	5JN-F7217-00	BOLT	2	2	2	2	2	
7	5JN-F7211-00	PEDAL, BRAKE	1	1	1	1	1	
8	5JN-F7238-00	NUT, ADJUSTING	1	1	1	1	1	
9	4GV-F7217-00	BOLT	1	1	1	1	1	
10	4SS-27217-00	BOLT	1	1	1	1	1	
11	93210-11073	O-RING	2	2	2	2	2	
12	90201-08X07	WASHER, PLATE	1	1	1	1	1	
13	95707-08500	NUT, FLANGE	1	1	1	1	1	
14	90468-16191	CLIP	1	1	1	1	1	
15	90506-15X00	SPRING, TENSION	1	1	1	1	1	
16	5JN-F7244-00	COVER	1	1	1	1	1	
17	5JN-F5873-10	HOSE, BRAKE 2	1	1	1	1	1	
18	90401-10X03	BOLT, UNION	1	1	1	1	1	
19	90201-10X07	WASHER, PLATE	4	4	4	4	4	
20	5JN-H2530-00	STOP SWITCH ASSY	1	1	1	1	1	
21	90464-23239	CLAMP	1	1	1	1	1	
22	5JN-F5895-00	HOSE, RESERVOIR	1	1	1	1	1	
23	90467-11028	CLIP	2	2	2	2	2	
24	5JN-F5804-00	RESERVE TANK ASSY.	1	1	1	1	1	
25	5JN-F5852-00	CAP, RESERVOIR	1	1	1	1	1	
26	9201L-06012	BOLT, BUTTON HEAD	1	1	1	1	1	
27	90201-06X14	WASHER, PLATE	1	1	1	1	1	



E11

[illegible]



E12

[illegible]

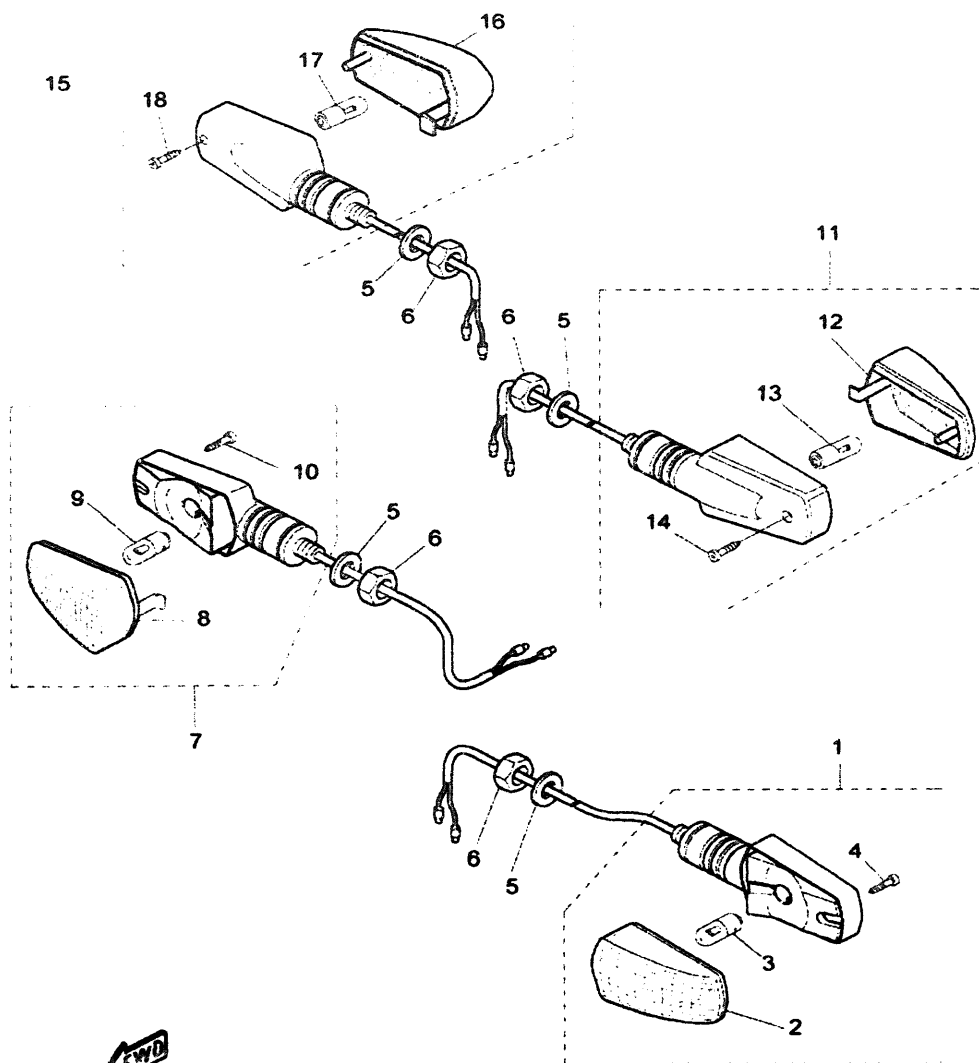

5JN1300-A390

FIG. 39 FLASHER LIGHT

REF. NO.	PART NO.	DESCRIPTION	010	020	030	060	070	REMARKS
1	5JN-H3310-00	FRONT FLASHER LIGHT ASSY 1	1	1	1	1	1	
2	5JN-H3312-00	LENS, FLASHER	1	1	1	1	1	
3	*	BULB, FLASHER (12V-10W)	1	1	1	1	1	LM
4	90167-02X01	SCREW, TAPPING	1	1	1	1	1	
5	9290M-12200	WASHER	4	4	4	4	4	
6	9530M-12700	NUT, HEX	4	4	4	4	4	
7	5JN-H3320-00	FRONT FLASHER LIGHT ASSY 2	1	1	1	1	1	
8	5JN-H3312-00	LENS, FLASHER	1	1	1	1	1	
9	*	BULB, FLASHER (12V-10W)	1	1	1	1	1	LM
10	90167-02X01	SCREW, TAPPING	1	1	1	1	1	
11	5JN-H3330-00	REAR FLASHER LIGHT ASSY 1	1	1	1	1	1	
12	5JN-H3312-00	LENS, FLASHER	1	1	1	1	1	
13	*	BULB, FLASHER (12V-10W)	1	1	1	1	1	LM
14	90167-02X01	SCREW, TAPPING	1	1	1	1	1	
15	5JN-H3340-00	FLASHER LIGHT ASSY 2	1	1	1	1	1	
16	5JN-H3312-00	LENS, FLASHER	1	1	1	1	1	
17	*	BULB, FLASHER (12V-10W)	1	1	1	1	1	LM
18	90167-02X01	SCREW, TAPPING	1	1	1	1	1	

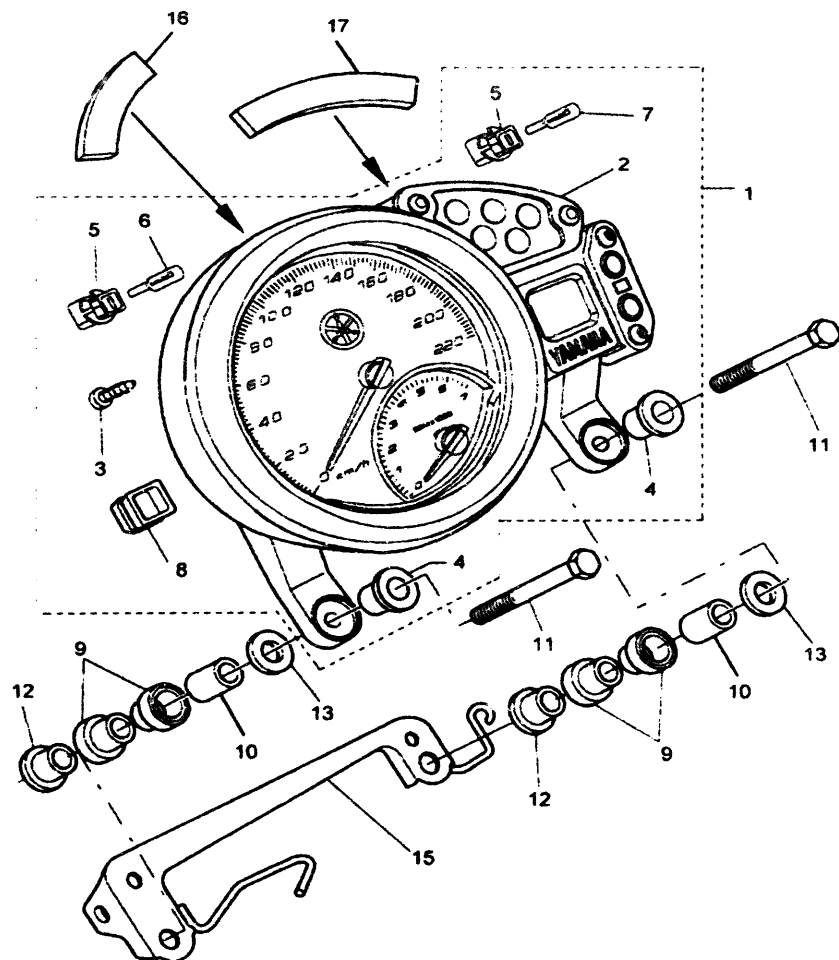

5JN1300-A401

FIG. 40 METER

REF. NO.	PART NO.	DESCRIPTION	010	020	030	060	070	REMARKS
1	5JN-H3500-00	SPEEDOMETER ASSY	1	1	1		1	UR FOR EUR
	5JN-H3500-10	SPEEDOMETER ASSY				1		FOR UK.
2	5JN-H353E-00	CASE, METER UPPER	1	1	1	1	1	
3	5JN-H3549-00	SCREW, TAPPING	9	9	9	9	9	
4	5JN-H3522-00	COLLAR	2	2	2	2	2	
5	5BR-H3534-00	SOCKET, WIRE HARNESS	4	4	4	4	4	
6	NJ9-H4744-00-01	BULB (12V-1 2W)	3	3	3	3	3	
7	5JN-H3516-00	BULB	1	1	1	1	1	
8	5JN-H352K-00	PLUG, BLIND	4	4	4	4	4	
9	4GV-H3523-00	DAMPER	4	4	4	4	4	
10	90387-061K9	COLLAR	2	2	2	2	2	
11	91317-06050	BOLT	2	2	2	2	2	
12	90387-06X15	COLLAR	2	2	2	2	2	
13	90201-06008	WASHER, PLATE	2	2	2	2	2	
14	90338-06162	PLUG	2	2	2	2	2	
15	5JN-F3389-00	GUIDE, CABLE	1	1	1	1	1	
16	5JN-H3513-00	DAMPER	1	1	1	1	1	
17	5JN-H3523-00	DAMPER	1	1	1	1	1	

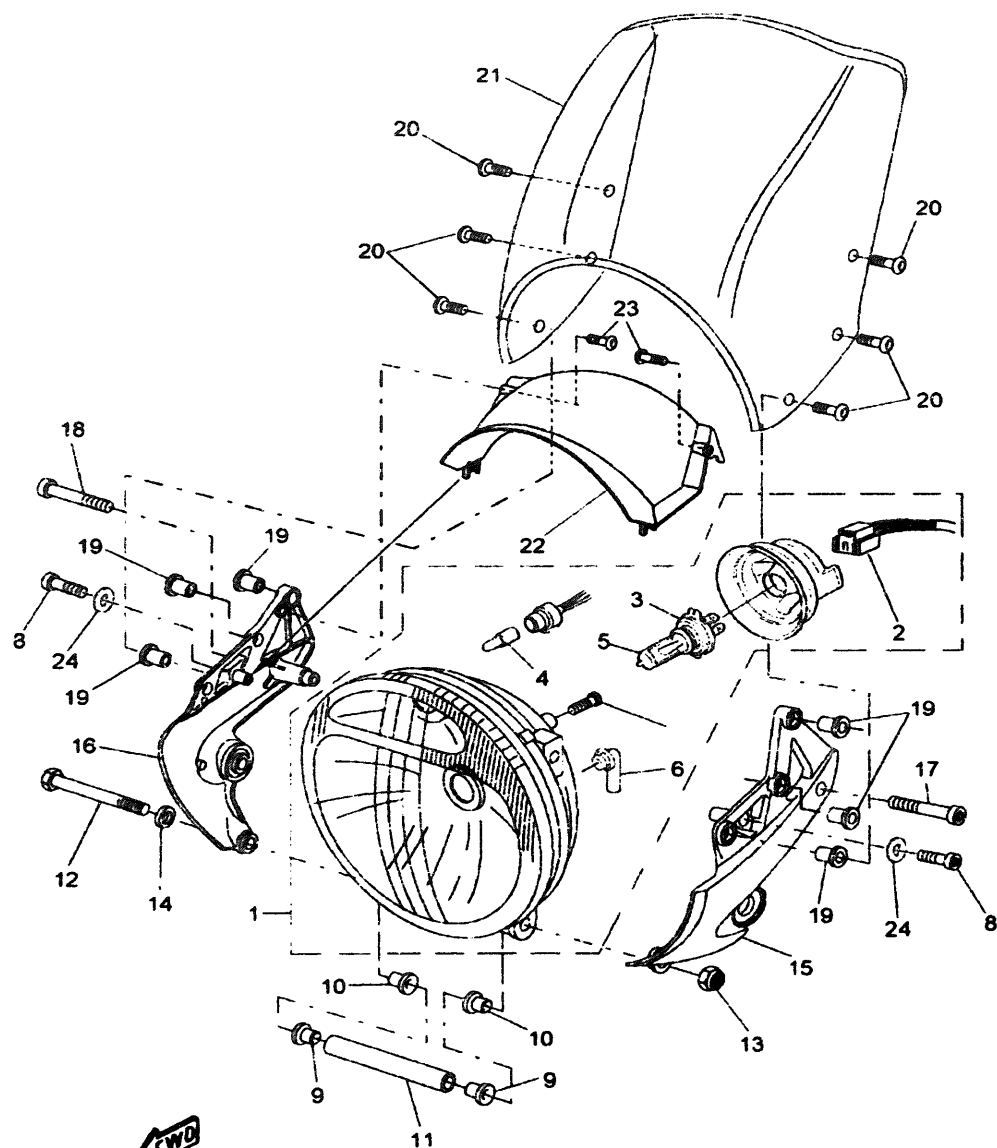

5JN1300-A412

FIG. 41 HEADLIGHT

REF. NO.	PART NO.	DESCRIPTION	010	020	030	060	070	REMARKS
1	5JN-H4310-00	HEADLIGHT UNIT ASSY	1	1	1			UR FOR EUR.
	5JN-H4310-10	HEADLIGHT UNIT ASSY				1	1	UR FOR UK
2	5JN-H4312-00	HOLDER, SOCKET	1	1	1	1	1	
3	5JN-H4375-00	FITTING PLATE, BULB	1	1	1	1	1	
4	5JN-H4352-00	GROMMET	2	2	2	2	2	
5	5JN-H433E-00	SCREW, ADJUSTING	1	1	1	1	1	
6	*	BULB (12V-5W)	1	1	1	1	1	LM
7	*	BULB, HEADLIGHT	1	1	1	1	1	LM
8	9131L-06035	BOLT	2	2	2	2	2	
9	90480-13295	GROMMET	2	2	2	2	2	
10	5JN-H4338-00	COLLAR, BODY FITTING	2	2	2	2	2	
11	5JN-H4333-00	SCREW	1	1	1	1	1	
12	95027-06100	BOLT, FLANGE	1	1	1	1	1	
13	95307-06800	NUT	1	1	1	1	1	
14	92907-06200	WASHER	1	1	1	1	1	
15	5JN-F3175-00	BRACKET, HEADLIGHT STAY 1	1	1	1	1	1	UR
	5JN-F3175-10	BRACKET, HEADLIGHT STAY 1	1	1	1	1	1	UR MAT BLACK 2
16	5JN-F3176-00	BRACKET, HEADLIGHT STAY 2	1	1	1	1	1	UR
	5JN-F3176-10	BRACKET, HEADLIGHT STAY 2	1	1	1	1	1	UR MAT BLACK 2
17	9131L-06035	BOLT	1	1	1	1	1	
18	9131L-06025	BOLT	1	1	1	1	1	
19	90179-05523	NUT	6	6	6	6	6	
20	90150-05024	SCREW, ROUND HEAD	6	6	6	6	6	
21	5JN-F8381-00	WINDSHIELD	1	1	1	1	1	UR
	5JN-F8381-10	WINDSHIELD	1	1	1	1	1	UR BLUE
22	5JN-F8365-00	COVER	1	1	1	1	1	
23	9850M-05008	SCREW, PAN HEAD	2	2	2	2	2	



CONTENTS

CYLINDER HEAD	B2
CYLINDER	B4
CRANKSHAFT & PISTON	B5
VALVE	B6
CAMSHAFT & CHAIN	B7
OIL PUMP	B8
OIL CLEANER	B9
INTAKE	B10
CARBURETOR	B12
EXHAUST	B15
EXHAUST 2	C3
CRANKCASE	C4
CRANKCASE COVER 1	C5
STARTER	C7
CLUTCH	C8
TRANSMISSION	C10
MIDDLE DRIVE GEAR	C11
SHIFT CAM & FORK	C13
SHIFT SHAFT	C14
FRAME	C15
FENDER	D2
SIDE COVER	D4
REAR ARM & SUSPENSION	D5
DRIVE SHAFT	D7
STEERING	D9
FRONT FORK	D10
FUEL TANK	D12
SEAT	D14
FRONT WHEEL	D15
FRONT BRAKE CALIPER	E2
REAR WHEEL	E3
REAR BRAKE CALIPER	E4
STEERING HANDLE & CABLE	E5
FRONT MASTER CYLINDER	E6

STAND & FOOTREST	E7
REAR MASTER CYLINDER	E10
GRAPHIC & EMBLEM	E11
GENERATOR	E12
FLASHER LIGHT	E13
METER	E14
HEADLIGHT	E15
TAILLIGHT	F3
HANDLE SWITCH & LEVER	F4
ELECTRICAL 1	F5
ELECTRICAL 2	F6

NUMERICAL INDEX	M1
-----------------------	----

CONTENTS

CYLINDER HEAD	B2
CYLINDER	B4
CRANKSHAFT & PISTON	B5
VALVE	B6
CAMSHAFT & CHAIN	B7
OIL PUMP	B8
OIL CLEANER	B9
INTAKE	B10
CARBURETOR	B12
EXHAUST	B15
EXHAUST 2	C3
CRANKCASE	C4
CRANKCASE COVER 1	C5
STARTER	C7
CLUTCH	C8
TRANSMISSION	C10
MIDDLE DRIVE GEAR	C11
SHIFT CAM & FORK	C13
SHIFT SHAFT	C14
FRAME	C15
FENDER	D2
SIDE COVER	D4
REAR ARM & SUSPENSION	D5
DRIVE SHAFT	D7
STEERING	D9
FRONT FORK	D10
FUEL TANK	D12
SEAT	D14
FRONT WHEEL	D15
FRONT BRAKE CALIPER	E2
REAR WHEEL	E3
REAR BRAKE CALIPER	E4
STEERING HANDLE & CABLE	E5
FRONT MASTER CYLINDER	E6

STAND & FOOTREST	E7
REAR MASTER CYLINDER	E10
GRAPHIC & EMBLEM	E11
GENERATOR	E12
FLASHER LIGHT	E13
METER	E14
HEADLIGHT	E15
TAILLIGHT	F3
HANDLE SWITCH & LEVER	F4
ELECTRICAL 1	F5
ELECTRICAL 2	F6

NUMERICAL INDEX	M1
-----------------------	----



FIG. 41 HEADLIGHT

F2

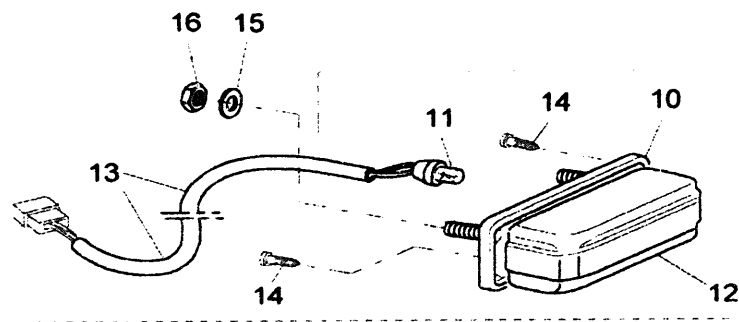
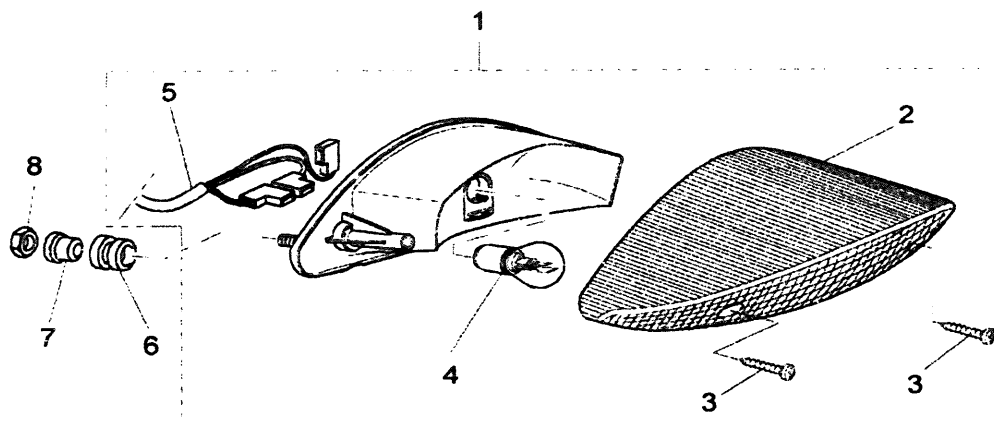
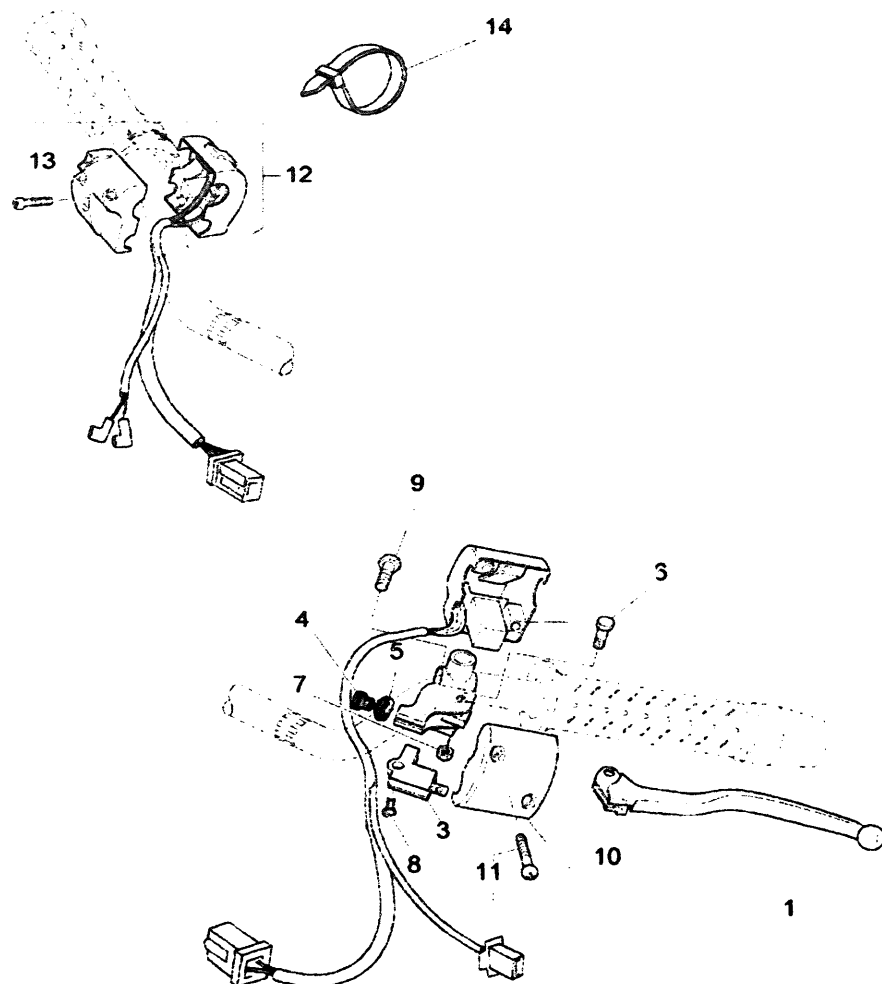

FIG. 42 TAILLIGHT

REF. NO.	PART NO.	DESCRIPTION	010	020	030	060	070	REMARKS
1	5JN-H4700-00	TAILLIGHT ASSY	1	1	1	1	1	
2	5JN-H4721-00	LENS, TAILLIGHT	1	1	1	1	1	
3	90164-03X01	SCREW, TAPPING	2	2	2	2	2	
4	*	BULB, TAILLIGHT (12V-5/21W)	1	1	1	1	1	LM
5	5JN-H4735-00	CORD ASSY	1	1	1	1	1	
6	90480-15363	GROMMET	2	2	2	2	2	
7	90387-068R1	COLLAR	2	2	2	2	2	
8	90185-06837	NUT, SELF-LOCKING	2	2	2	2	2	
9	5JN-H4745-00	LICENCE LIGHT UNIT ASSY	1	1	1	1	1	
10	4SU-H4741-00	BASE, LICENCE LIGHT	1	1	1	1	1	
11	*	BULB (12V-5W)	1	1	1	1	1	LM
12	4SU-H4749-00	BODY, LICENCE LIGHT	1	1	1	1	1	
13	5JN-H4546-00	CORD ASSY	1	1	1	1	1	
14	9770L-03110	SCREW, TAPPING	2	2	2	2	2	
15	9290L-05200	WASHER	2	2	2	2	2	
16	9570L-05300	NUT, FLANGE	2	2	2	2	2	
9								



5JN1300-A420



5JN1300-A431

[illegible]

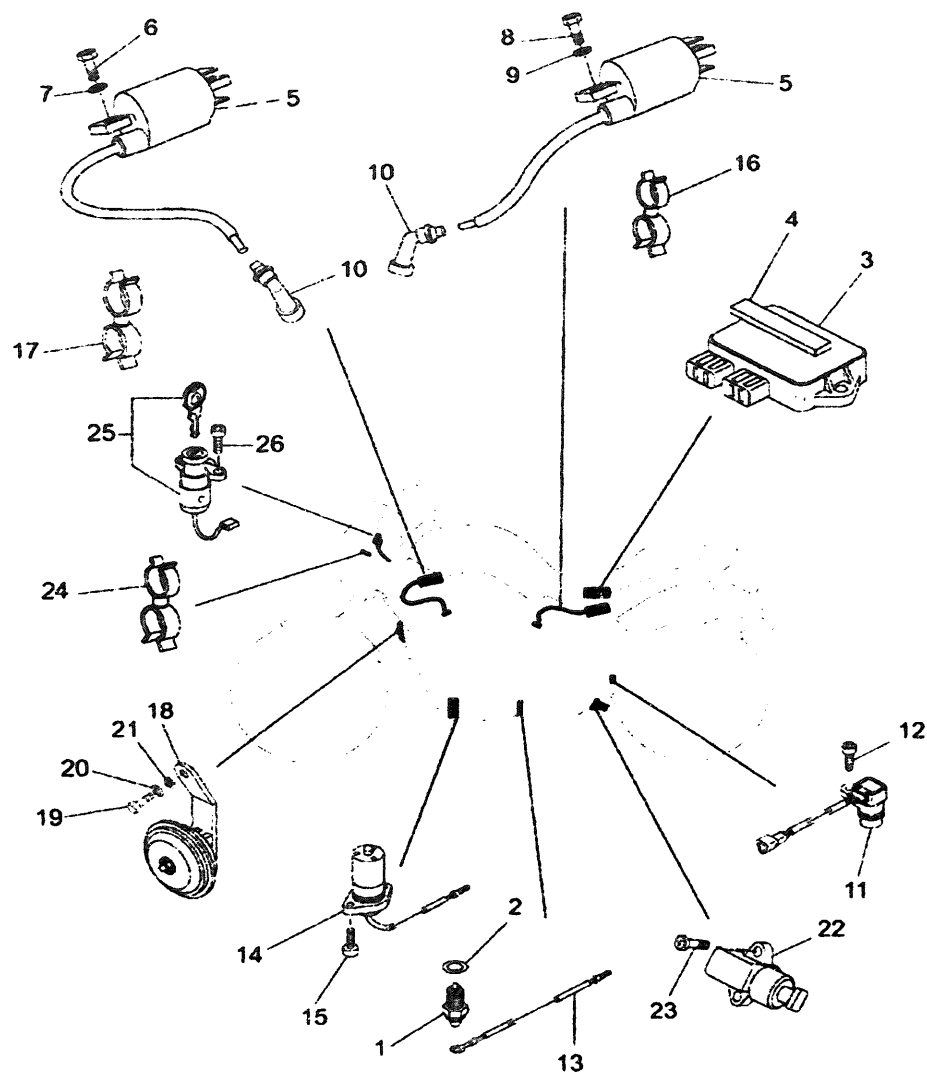

5JN1300-C440

FIG. 44 ELECTRICAL 1

REF. NO.	PART NO.	DESCRIPTION	010	020	030	060	070	REMARKS
1	4KM-82540-00	NEUTRAL SWITCH ASSY	1	1	1	1	1	
2	90430-10148	GASKET	1	1	1	1	1	
3	5JN-82305-00	IGNITOR UNIT ASSY	1	1	1	1	1	
4	5JN-F1779-01	DAMPER, LOCATING 2	1	1	1	1	1	
5	5JN-82310-00	IGNITION COIL ASSY	2	2	2	2	2	
6	97007-05020	BOLT	2	2	2	2	2	
7	92907-05600	WASHER, PLATE	2	2	2	2	2	
8	97007-05020	BOLT	2	2	2	2	2	
9	92907-05600	WASHER, PLATE	2	2	2	2	2	
10	5EL-82370-00	PLUG CAP ASSY	2	2	2	2	2	
11	5JN-83755-01	SENSOR, SPEED	1	1	1	1	1	
12	91317 06012	BOLT	1	1	1	1	1	
13	5JN-82509-00	WIRE, SUB LEAD	1	1	1	1	1	
14	5JN-85720-00	OIL LEVEL GAUGE ASSY	1	1	1	1	1	
15	91317-06016	BOLT	2	2	2	2	2	
16	90464-13103	CLAMP	1	1	1	1	1	
17	90464-11004	CLAMP	1	1	1	1	1	
18	5JN-H3371-00	HORN	1	1	1	1	1	
19	9131L-06016	BOLT	1	1	1	1	1	
20	9290L-06200	WASHER	1	1	1	1	1	
21	90204-06801	WASHER, SPRING	1	1	1	1	1	
22	3LD-82566-50	SWITCH, SIDE STAND	1	1	1	1	1	
23	90110-05835	BOLT, HEXAGON SOCKET HEAD	2	2	2	2	2	
24	90464-13103	CLAMP	1	1	1	1	1	
25	5JN-H2501-00	MAIN SWITCH STEERING LOCK	1	1	1	1	1	
26	4SU-H252V-00	SCREW, SPECIAL	2	2	2	2	2	

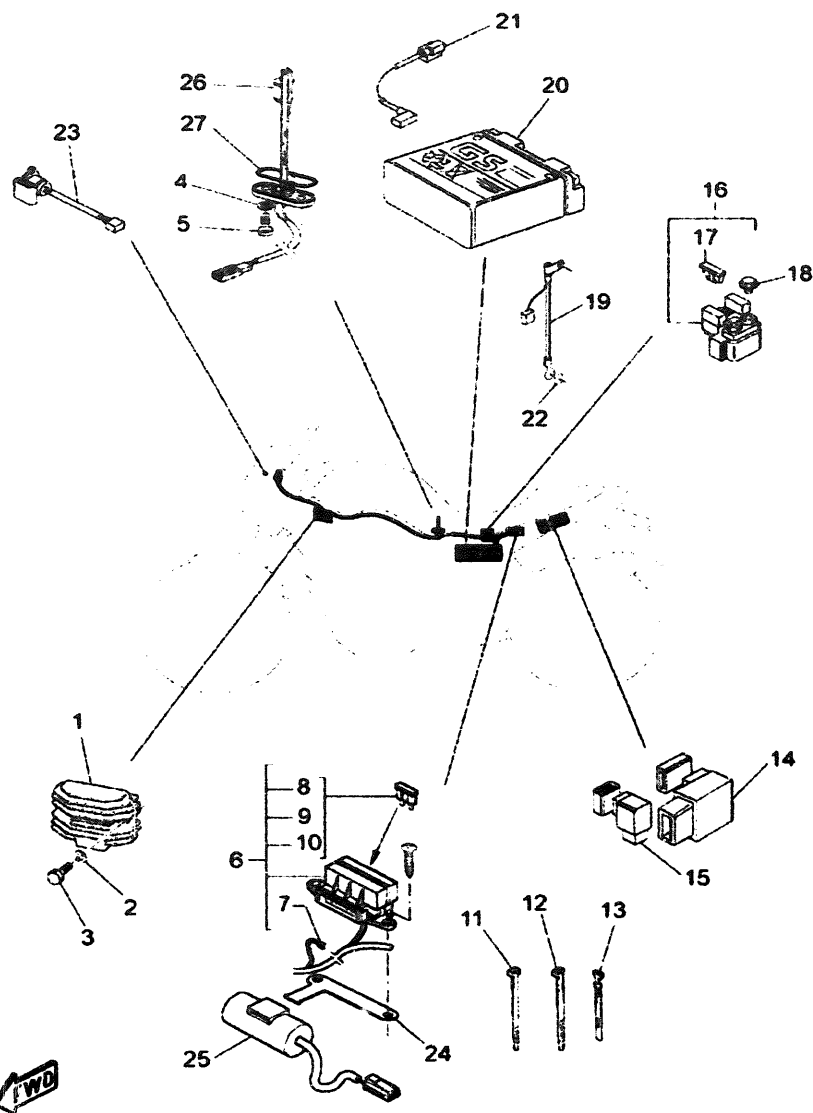

5JN1300-C450

FIG. 45 ELECTRICAL 2

REF. NO.	PART NO.	DESCRIPTION	010	020	030	060	070	REMARKS
1	5BN-81960-00	RECTIFIER & REGULATOR ASSY	1	1	1	1	1	
2	9230L-06200	WASHER	2	2	2	2	2	
3	9701L-06020	BOLT	2	2	2	2	2	
4	90202-05193	WASHER, PLATE	2	2	2	2	2	
5	90149-06011	SCREW	2	2	2	2	2	
6	5JN-H2590-10	WIRE HARNESS ASSY	1	1	1	1	1	
7	5JN-H1980-00	DIODE ASSY	1	1	1	1	1	
8	11VL-82151-00	FUSE (5A-BL)	2	2	2	2	2	
9	36Y-82151-00	FUSE (15A-BL)	3	3	3	3	3	
10	42X-82151-00	FUSE (10A-BL)	3	3	3	3	3	
11	2AJ-F3192-50	BAND	7	7	7	7	7	
12	4GV-H3936-00	BAND, SWITCH CORD	7	7	7	7	7	
13	437-83936-01	BAND, SWITCH CORD	1	1	1	1	1	
14	3EN-81950-00	RELAY ASSY	1	1	1	1	1	
15	4GY-83350-00	FLASHER RELAY ASSY	1	1	1	1	1	
16	4DN-81940-00	STARTER RELAY ASSY	1	1	1	1	1	
17	1AE-82151-00	FUSE (30A-BL)	2	2	2	2	2	
18	95027-06008	BOLT, FLANGE	2	2	2	2	2	
19	5JN-H2116-01	WIRE, MINUS LEAD	1	1	1	1	1	
20	5EA-82100-11	BATTERY ASSY (GS GT14B-4)	1	1	1	1	1	
21	5JN-82115-00	WIRE, PLUS LEAD	1	1	1	1	1	
22	9290M-06600	WASHER	1	1	1	1	1	
23	5FU-82560-30	THERMO SWITCH ASSY	1	1	1	1	1	
24	5JN-H1627-00	BRACKET, CONDENSER	1	1	1	1	1	
25	5SJ-81965-00	CONDENSER, SMOOTHING	1	1	1	1	1	
26	3GM-85752-02	SENDER UNIT ASSY, FUEL METER	1	1	1	1	1	
27	42X-85753-00	GASKET, SENDER UNIT	1	1	1	1	1	

CONTENTS

CYLINDER HEAD	B2
CYLINDER	B4
CRANKSHAFT & PISTON	B5
VALVE	B6
CAMSHAFT & CHAIN	B7
OIL PUMP	B8
OIL CLEANER	B9
INTAKE	B10
CARBURETOR	B12
EXHAUST	B15
EXHAUST 2	C3
CRANKCASE	C4
CRANKCASE COVER 1	C5
STARTER	C7
CLUTCH	C8
TRANSMISSION	C10
MIDDLE DRIVE GEAR	C11
SHIFT CAM & FORK	C13
SHIFT SHAFT	C14
FRAME	C15
FENDER	D2
SIDE COVER	D4
REAR ARM & SUSPENSION	D5
DRIVE SHAFT	D7
STEERING	D9
FRONT FORK	D10
FUEL TANK	D12
SEAT	D14
FRONT WHEEL	D15
FRONT BRAKE CALIPER	E2
REAR WHEEL	E3
REAR BRAKE CALIPER	E4
STEERING HANDLE & CABLE	E5
FRONT MASTER CYLINDER	E6

STAND & FOOTREST	E7
REAR MASTER CYLINDER	E10
GRAPHIC & EMBLEM	E11
GENERATOR ..	E12
FLASHER LIGHT	E13
METER	E14
HEADLIGHT	E15
TAILLIGHT	F3
HANDLE SWITCH & LEVER	F4
ELECTRICAL 1	F5
ELECTRICAL 2	F6

NUMERICAL INDEX	M1
-----------------------	----

NUMERICAL INDEX

PART NO.	GRID NO.	PART NO.	GRID NO.	PART NO.	GRID NO.	PART NO.	GRID NO.	PART NO.	GRID NO.
5YS-11101-00	B2	5EL-12181-00	B7	5EL-14212-00	B14	11H-14991-00	B13	5EL-17241-00	C10
5YS-11101-10	B2	5EL-12210-01	B7	3DM-14216-00	B14	5EL-14991-00	B14	5EL-17251-00	C10
4X7-1111F-00	B3	4FM-12213-00	B4	4KM-14216-00	B13	5YS-15100-00	C4	5EL-17402-00	C10
4X7-11133-10	B2		B7	3G2-14231-09	B12	2H7-15361-00	C5	5EL-17411-00	C10
	B2	5EL-12214-00	B7	3G2-14231-25	B12	3F9-15362-00	C5	4X7-17524-00	C11
5EL-11142-01	B4	5JN-12215-00	B4	1HX-1423A-79	B12	4X7-15388-00	C5	42X-17526-01	C11
42X-11145-00	B7	5KS-12215-00	B4	1HX-1423E-25	B12	5JN-15411-10	C5	31A-17527-00	C11
5EL-11152-00	B4	5EL-12228-00	B7	5EL-14251-00	B14	5JN-15421-10	C5	3H5-17529-00	C11
42X-11165-00	B2	5EL-12231-00	B7	5EL-14261-00	B12	5JN-15423-10	C6	4X7-17531-00-15	C11
5EL-11181-00	B2	5EL-12241-01	B7	4NK-14285-00	B14	5JN-15441-00	C5	4X7-17531-00-30	C11
5JN-11185-10	B2	5EL-12247-00	B7	5JN-14294-00	B10	5EL-15451-00	C5	4X7-17531-00-50	C11
5YS-11185-00	B2	4X7-13171-00	B8	5JN-14348-00	B10	5EL-15462-00	C6	1J7-17537-Y0-30	D7
5JN-11186-00	B2	5EL-13300-01	B8	5JN-14349-00	B10	5EL-15484-00	C5	1J7-17537-Y0-40	D7
5JN-11187-00	B2	10L-13327-00	B8	5JN-14413-00	C6	5JN-15484-00	C6	1J7-17537-Y0-50	D7
214-11198-01	B8	4X7-13354-00	B5	1AE-14451-00	B10	5EL-15485-00	B8	4X7-17551-00	C11
	D8	4X7-13355-00	B8	5EL-14453-00	B11	4X7-15491-00	C4	4X7-17554-00	C11
5YS-11311-00	B4	5EL-13405-00	B8	5EL-14454-00	B10	5EL-15512-00	C7	5EL-17556-00	C11
5EL-11351-00	B4	5EL-13406-00	B8	5EL-14463-00	B11	5EL-15515-00	C7	5EL-17558-00	C11
4X7-11363-01	B2	4X7-13440-01	B9	41R-14489-00	C3	5EL-15517-11	C7	5EL-17582-00	C10
5EL-11411-10	B5	5JN-13447-10	B9	5JN-14499-00	B7	24W-15521-00	C7	5EL-17583-00	C10
4X7-11534-00	B7	5EL-13448-00	B9	583-14561-00	B12	5EL-15590-00	C7	2H7-17590-00	D8
4X7-11536-00	B7	5EL-13474-00	B10	5DM-14561-00	B12	4X7-16111-00	C8	5EB-18113-00	C14
5EL-11540-01	B7	4G0-13490-01	B9	5EL-14561-00	B13	4X7-16150-02	C8	5EL-18120-00	C14
5EL-11550-01	B7	5EL-13586-00	B10	1FN-14565-00	B13	2JN-16154-00	C8	5EL-18140-00	C14
1TA-11610-00	B5	5EL-13596-00	B10	4WM-14565-00	B13	22U-16321-00	C9	5EL-18185-00	C13
5EL-11631-10	B5	3LN-13907-00	D12	5EL-14577-00	B13	4X7-16324-00	C8	5EL-18511-00	C13
4WM-11633-00	B5	5EL-14103-00	B14	5EL-14592-00	B13	1TA-16325-00	C9	5EL-18512-00	C13
5EL-11650-10	B5	4XY-14105-00	B12	3EG-14613-00	B15	1TA-16334-00	C9	5EL-18513-00	C13
4X7-11654-01	B5	5EL-14107-12	B12	4TR-14613-00	B15	1TA-16335-00	C9	5EL-18531-00	C13
4X7-11656-00	B5	5EL-1410A-00	B12	5EL-14615-01	B15	5EL-16340-01	C8	4X7-18536-00	C13
4X7-11656-10	B5	5EL-14112-00	B12	42H-14714-10	C3	2H7-16341-00	C8	5EL-18540-00	C13
4X7-11656-20	B5	22F-14117-00	B14	3VD-14755-00	B15	2H7-16343-00	C8	136-18542-00	C13
4X7-11656-30	B5	3F7-14133-00	B14	5JN-14803-00	C3	1TA-16351-01	C9	5DM-21296-00	C15
4X7-11656-40	B5	812-14137-00	B14	5JN-14900-00	B12	1TA-16352-00	C9	5DM-21346-00	C15
5G5-11656-00	B5	35H-14139-00	B14	5JN-14901-00	B12	4X7-16356-00	C8	4KG-21512-00	D2
5G5-11656-10	B5	5DM-14141-40	B13	5JN-14902-00	B12	5EL-16357-00	C8	5EL-22129-00	D5
5G5-11656-20	B5	4KM-14142-17	B12	5EL-1490H-00	B13	5EL-16371-00	C8	4KM-2217A-00	D5
2J2-12111-01	B6	354-14147-00	B12	5EL-1490J-00	B12	4X7-16383-01	C8	5EL-22189-00	D5
4X7-12116-00	B6	5EL-14149-00	B14	5EL-14918-00	B12	4X7-16384-00	C8	5JN-23102-01	D10
4X7-12117-00	B6	3LN-1416A-00	B13	5EL-14919-00	B13	4X7-16385-00	C8	5JN-23103-01	D10
4X7-12118-00	B6	127-14186-00	B12	5JN-14933-00	B12	2H7-16395-01	C8	5JN-23110-00	D10
341-12119-02	B6	12R-14191-00	B13	5EL-14935-00	B13	2H7-16396-00	C8		D10
5A8-12121-00	B6	31H-14194-00	B13	3MA-14952-00	B12	5EL-17121-00	C10	4PU-23111-20	D10
42X-12151-00	B6	4KM-14194-00	B12		B13	5EL-17141-00	C10		D11
4X7-12156-01	B6		B12	1A8-14953-00	B14	5EL-17151-00	C10	5EA-23118-10	D10
4X7-12159-00	B6	5EL-14196-00	B14	5DM-14985-00	B13	4X7-17211-00	C10		D11
5EL-12171-00	B7	5EL-14197-00	B14	4YW-14987-00	B13	5EL-17221-00	C10	3GM-23125-00	D10
5EL-12176-00	B7	127-14198-00	B14	5EL-14987-00	B10	5EL-17231-00	C10		D10

NUMERICAL INDEX

PART NO.	GRID NO.	PART NO.	GRID NO.	PART NO.	GRID NO.	PART NO.	GRID NO.	PART NO.	GRID NO.	PART NO.	GRID NO.
5JN-25381-00	E3	1J7-46117-Y0-40	D7	5JN-83755-01	F5	5JN-F1110-00-TY	C15	5JN-F3442-10	D9	3SH-F583H-00	E10
5DM-2580T-00	E2	1J7-46117-Y0-50	D7	5FU-83790-20	B14	5JN-F117G-00	C15	5JN-F3445-00	D9	5JN-F583V-00	E10
5DM-2580U-00	E2	22U-46118-00-12	D7	3FV-83922-02	E6	5JN-F1279-00	C15	5JN-F3472-00	D11	5JN-F5852-00	E10
3GM-2580W-A0	E4	22U-46118-00-14	D7	437-83936-01	F4	5JN-F1317-00	C15	5JN-F4110-00-1X	D12	5JN-F5872-00	E6
4SV-2581T-00	E2	22U-46118-00-16	D7		F6	5JN-F1397-00	C15	5JN-F4110-00-4B	D12	5JN-F5873-00	E6
1FK-25827-00	E4	22U-46113-00-18	D8	10M-83942-00	E5	5JN-F1399-00	C15	5JN-F4110-00-P3	D12	5JN-F5873-10	E10
1FK-25828-00	E4	22U-46118-00-20	D8	4HM-83980-00	E6	5JN-F1494-00	C15	5JN-F413B-00	D13	5JN-F5874-00	E6
3GM-2582W-A0	E4	2H7-46122-00	D7	5JN-85720-00	F5	5JN-F1511-00-4B	D2	4SU-F414E-00	D13	5JN-F5885-00	E6
51J-25836-00	E4	4H7-46123-01	D7	3GM-85752-02	F6	5JN-F1511-00-P4	D2	5JN-F416F-00	D13	5JN-F5895-00	E10
4HM-25854-00	E6	4H7-46125-00	D7	42X-85753-00	F6	5JN-F1511-00-P5	D2	5JN-F416G-00	D13	5JN-F6111-00	E5
4HM-25867-00	E6	1J7-46129-Y1	C11	5EL-85885-00	B13	5JN-F1611-00	D2	5JN-F4185-00	C15	5JN-F6240-00	E5
3EN-25875-01	E6	4H7-46152-00	D7	5JN-E1166-00	B11	5JN-F1629-00	D2	5JN-F4186-00	D12	5JN-F6241-00	E5
3FV-2589F-00	E6	4H7-46153-00	D7	5JN-E1186-00	B4	5JN-F1638-00	D2	5JN-F4311-00	D12	5JN-F6246-00	E5
29L-25919-A0	E4	4KM-46172-00	D8	5JN-E1191-00	B4	5JN-F1651-00	D4	5JN-F4312-00	D12	5JN-F6311-00	E5
4SV-25919-00	E2	4X7-46180-00	D8	5JN-E1192-00	B4	5JN-F1651-10	D4	5JN-F4318-00	D12	5JN-F6312-00	E5
	E2	5EL-8135E-00	C11	5JN-E3542-00	C3	5JN-F1685-00	D2	5JN-F4376-00	D12	5JN-F6331-00	E5
3HE-25924-00	E4	5JN-81410-00	E12	5JN-E4283-00	B10	5JN-F1711-00-P0	D4	5JN-F4377-00	D12	5JN-F6335-00	E5
4SV-25924-00	E2	5EL-81450-10	E12	5JN-E4293-00	B10	4DL-F1717-00	D3	5JN-F4566-00	D2	5JN-F7211-00	E10
	E2	5EL-81517-00	B14	5JN-E4405-00	B11	5JN-F1718-00	C15	5JN-F4602-00	D13	4GV-F7217-00	E10
3GM-25925-00	E2	5JN-81815-00	C7	5JN-E4411-00	B10	5JN-F1721-00-P0	D4	5JN-F4602-10	D13	5JN-F7217-00	E10
	E2	5JN-81826-01	C7	5JN-E4412-00	B10	5JN-F1731-00	D13	5JN-F4663-00	D14	5JN-F7222-00	C14
3HE-25925-00	E4	4XV-8182A-00	C7	5JN-E4421-00	B10	5JN-F1731-10	D13	5JN-F4663-10	D14	5JN-F7228-00	C14
5PS-26133-01	E5		C7	5JN-E4422-00	B10	2VW-F1736-00	D2	5JN-F4705-00	D14	5JN-F7230-00	E10
	E5	5A8-81840-10	C7	5JN-E443E-00	B11	5JN-F1737-00	E11	5JN-F470F-00	D14	5JN-F7238-00	E10
5EL-26280-02	E5	11H-81844-00	C7	5JN-E443E-11	B11	5JN-F173T-00	D4	5JN-F4730-02	D14	5JN-F7244-00	E10
5EL-26290-02	E5	1J7-81847-60	C7	5JN-E4452-00	B10	5JN-F173U-00	D4	5JN-F4737-00	D14	5JN-F7311-00	E7
4SS-27217-00	E10	5A8-81847-10	C7	5JN-E4457-00	B10	5JN-F1741-00	D13	4SU-F473J-00	C15	5JN-F7351-00	E7
4KM-27215-00	E7	5JN-81890-01	C7	5JN-E4611-00	B15	5JN-F1741-10	D13	4DL-F4741-00	D14	5JN-F741L-00-P2	E8
4BP-27413-00	E7	4DN-81940-00	F6	5JN-E4621-00	B15	5JN-F176E-00	D2	5JN-F476U-00	D14	5JN-F742L-00-P2	E8
	E8	3EN-81950-00	F6	5JN-E465R-00	B15	5JN-F1778-00	D2	5JN-F476V-00	D14	5JN-F7442-11-P0	E7
	E8	5BN-81960-00	F6	5JN-E4710-01	B15	5JN-F1779-01	F5	5JN-F478E-00	D14	5JN-F7443-11-P0	E7
	E8	5SJ-81965-00	F6	5JN-E4720-01	B15	5JN-F2110-10	D5	5JN-F478V-00	D14	5JN-F7446-01	E10
2H7-27414-00	E8	5EA-82100-11	F6	5JN-E4775-00	B15	5JN-F2124-00	D5	5JN-F4792-00	D14	5JN-F7452-00	E7
	E9	4DH-82103-00	B14		B15	5JN-F2141-00	D5	5JN-F4799-00	D14	5JN-F7453-00	E8
1NL-27424-00	E7	5JN-82115-00	F6		C2	5JN-F2142-00	D5	5JN-F5117-00	D15	5JN-F7462-00	E7
	E7	1AE-82151-00	F6	5JN-E4849-01	C3	5JN-F217M-00	D5	5JN-F5168-00-TY	D15	5JN-F7486-00	E9
4DN-27431-01	E8	1NL-82151-00	F6	5JN-E4871-00	C3	5JN-F2210-00	D6	5JN-F5317-00	E3	5JN-F7487-00	E9
4BP-27434-01	E9	36Y-82151-00	F6	5JN-E4872-00	C3	5JN-F2315-00	D5	5JN-F5327-10	E3	5JN-F8100-00	D4
3HE-27435-00	E7	42X-82151-00	F6	5JN-E4881-00	C3	5JN-F3123-00	D11	5JN-F5338-00-TY	E3	5JN-F814E-00	D4
	E8	5JN-82305-00	F5	5JN-E4882-00	C3	5JN-F3153-00	D11	5JN-F5371-00	E3	5JN-F8199-D2	D3
1HX-27437-00	E8	5JN-82310-00	F5	5JN-E4883-00	C3	5JN-F3175-00	E15	5JN-F5376-00	E3	5JN-F8199-E2	D3
	E9	5EL-82370-00	F5	5JN-E5417-10	C5	5JN-F3175-10	E15	5JN-F5398-00	D15	5JN-F8199-F2	D3
4DN-27441-01	E8	5JN-82509-00	F5	5JN-E5471-00	C3	5JN-F3176-00	E15		E3	5JN-F8199-G2	D3
4BH-27451-01	E7	4KM-82540-00	F5	5JN-E8110-00	C14	5JN-F3176-10	E15	5JN-F5398-10	D15	5JN-F8199-H2	D3
4BH-27461-01	E8	5FU-82560-30	F6	5JN-E8111-00	C14	2AJ-F3192-50	F6		E3	5JN-F8199-P2	D3
5JN-46101-00	D7	3LD-82566-50	F5	5JN-E8115-00	C14	5JN-F3340-00	D11	5JN-F5804-00	E10	5JN-F8199-S2	D3
1J7-46117-Y0-25	D7	3YX-82917-01	F4	5JN-E8156-00	C14	5JN-F3389-00	E14	5JN-F5819-01	E4	5JN-F8365-00	E15
1J7-46117-Y0-30	D7	4GY-83350-00	F6	5JN-E8164-00	C14	5JN-F3441-10	D9	3SH-F582A-00	E10	5JN-F8381-00	E15

NUMERICAL INDEX

PART NO.	GRID NO.	PART NO.	GRID NO.	PART NO.	GRID NO.	PART NO.	GRID NO.	PART NO.	GRID NO.	PART NO.	GRID NO.
5JN-F8381-10	E15	5JN-H4721-00	F3	90109-081G0	B15	90179-12248	C15	90201-165H4	B5	90387-06X16	D12
5JN-F8382-00	D14	5JN-H4735-00	F3	90109-083G4	E2	90179-12325	B2	90201-20276	C10	90387-06X17	B11
5JN-H1627-00	F6	4SU-H4741-00	F3		E4	90179-12326	B2	90201-220T0	D9	90387-06X18	C15
5JN-H1953-00	D2	NJ9-H4744-00-01	E14	90109-10554	D6	90179-12657	C15	90201-231A2	D8		D13
5JN-H1980-00	F6	5JN-H4745-00	F3	90109-10748	D8	90179-14317	C12	90201-243U9	D5	90387-06X19	D2
5JN-H2116-01	F6	4SU-H4749-00	F3	90110-05835	F5	90179-16448	B5	90201-255A6	C11	90387-06X23	D2
5JN-H2501-00	F5	5JN-H5130-00	D3	90110-06003	C5	90179-25033	D9	90201-72008	C7	90387-067A5	B4
4SU-H252V-00	F5	5DM-W0041-50	E6	90110-06006	C6	90179-44328	C11	90202-05191	B15	90387-100T8	D5
5JN-H2530-00	E10	4SV-W0045-00	E2	90110-06111	C6	90179-88336	C11	90202-05193	D12	90387-10636	E8
5JN-H2590-10	F6		E2	90110-08199	E9	90183-05812	B11		F6		E9
5JN-H2911-00	F4	1FK-W0046-02	E4	90111-06X08	E5	90185-06837	F3	90202-24190	D9	90387-124F4	C14
5JN-H3310-00	E13	31A-W0047-00	E4	90116-0R360	D7		F4	90202-26142	D9	90387-126T1	D5
5JN-H3312-00	E13	3GM-W0047-10	E2	90116-10344	B2	90185-08097	B15	90204-06801	F5	90387-127W0	D5
	E13		E2	90116-10362	D7		B15	90205-06803	D14	90387-1705N	D8
	E13	3MA-W0047-10	E2	90116-12469	B2	90185-14070	D7	90209-06205	B7	90387-1705S	E3
	E13		E2	90123-08X01	F4	90201-05033	D3	90209-08295	E7	90387-177Y4	E3
5JN-H3320-00	E13	1J3-W0048-00	E2	90147-05801	E7	90201-06008	E14		E7	90387-22X00	D15
5JN-H3330-00	E13		E2		E8	90201-06037	C3	90209-10131	E5	90387-251E1	C12
5JN-H3340-00	E13		E4		E8		F2	90209-21302	C10	90401-10102	B8
5JN-H3371-00	F5	31A-W0057-00	E4		E8	90201-06057	B4	90209-28331	C10	90401-10X02	E6
5JN-H3500-00	E14	4SV-W0057-00	E2	90149-06008	D12	90201-062A8	C3		C10	90401-10X03	E10
5JN-H3500-10	E14		E2	90149-06011	F6	90201-06X12	E5	90214-20022	C8		E6
5JN-H3513-00	E14	4SV-W0057-10	E2	90149-06298	B4	90201-06X14	E10	90215-20170	C9	90401-16001	B8
5JN-H3516-00	E14		E2	90150-05024	E15	90201-08016	B14	90215-20182	C8	90401-16002	B3
5JN-H3522-00	E14	4HM-W2585-01	E6	90151-05027	C13	90201-080E2	E6	90240-08140	E7	90413-05008	D12
4GV-H3523-00	E14	5DM-W2587-01	E6	90151-06041	C13	90201-081R9	E7		E8	90413-07007	B10
5JN-H3523-00	D13	5JN-WF341-10	D9	90154-05002	D13	90201-087F0	B15	90267-40X01	D2	90430-06014	C4
	E14	5EL-Y1757-00	C11	90157-05050	B12	90201-08X07	E10	90280-05048	B5	90430-10148	F5
5JN-H352K-00	E14	90101-06576	B15		B13	90201-100A1	E8	90282-07042	C8	90430-15169	B8
5BR-H3534-00	E14		B15	90157-10043	D8		E9	90338-06162	E14	90430-17168	B3
5JN-H353E-00	E14	90101-08662	E7	90164-03X01	F3	90201-100L3	C15	90338-08163	D9		B8
5JN-H3549-00	E14	90101-08X02	E7	90167-02X01	E13	90201-10141	D9		E5	90450-20X00	C3
5JN-H3912-00	F4		E7		E13	90201-101A4	B2	90338-11111	C15	90450-63096	B11
4GV-H3936-00	F6	90101-10303	B7		E13	90201-101J1	D5	90340-14117	C5	90450-72095	B11
5JN-H3941-00	E5	90101-10659	D5		E13	90201-10591	B7	90340-14132	B8	90461-06087	B14
5JN-H3945-00	F4	90101-12673	D5	90170-06228	C14	90201-105A8	C15		D8	90462-10003	C6
5JN-H3963-00	F4	90105-06154	B7	90170-08173	B8	90201-10X07	E10	90340-14135	D8	90464-11004	F5
5JN-H3972-00	F4		B8	90170-20257	C9		E6	90340-32154	C5	90464-13103	F5
5JN-H4310-00	E15	90105-08010	C12	90170-20274	C8	90201-12166	C14	90380-25125	B7		F5
5JN-H4310-10	E15	90105-083A9	E3	90176-10075	B2	90201-12191	C15	90387-06043	B4	90464-23239	E10
5JN-H4312-00	E15	90105-10013	C15		D8	90201-12588	C14	90387-061K9	E14	90465-08036	B11
5JN-H4333-00	E15	90105-10027	C15	90176-22081	D9		C14	90387-062M9	D2	90465-10029	B3
5JN-H4338-00	E15	90105-10053	C15	90179-05523	C3	90201-126A7	C15		D4	90467-08092	C3
5JN-H433E-00	E15	90105-10638	E2		D13		D5	90387-064E8	C4		D12
5JN-H4352-00	E15		E4		E15	90201-127J6	E9	90387-064H8	E8	90467-09837	D12
5JN-H4375-00	E15	90105-10727	D5	90179-08X05	F4	90201-14632	D7		E9	90467-10135	B10
5JN-H4546-00	F3	90105-12014	C15	90179-09379	B5	90201-14633	C11	90387-068F1	F3	90467-11028	E10
5JN-H4700-00	F3	90109-06667	B9	90179-10247	C15	90201-151A7	C8	90387-06X15	E14	90467-11832	B11

NUMERICAL INDEX

PART NO.	GRID NO.	PART NO.	GRID NO.	PART NO.	GRID NO.	PART NO.	GRID NO.	PART NO.	GRID NO.	PART NO.	GRID NO.
90467-11832	D12	91314-06040	B9	91380-08025	B15	93102-25044	E3	93311-44051	C11	95027-10025	E7
90467-12191	B10		C6		B15	93102-70167	D8	93316-01201	C10	9502L-06016	E6
90467-13073	D12	91314-06045	C5	91401-25015	E7	93104-14059	C8	93316-01403	D7	95302-05700	B13
90467-14015	B11	91314-06050	B9		E8	93104-20068	C10	93317-21236	C5	95304-06700	C14
90467-14839	B11	91314-06055	C5	91492-10008	B14	93106-28043	D15	93317-22021	C11	95307-06800	E15
	B11		C6	91817-30011	B2	93108-23007	D8	93317-31771	D5	95307-08700	C8
90467-26X00	C3	91314-06060	C6	92014-05016	B10	93109-17071	D5	93317-41510	D7	9530M-06600	D2
90468-05113	B8	91314-06065	C5	92014-06020	C6	93210-07135	B8	93317-41761	D5	9530M-12700	E13
90468-08104	C3	91314-06100	B4	92017-05020	C3		B8	93317-42060	D5	95317-08600	D8
90468-15139	E5	91314-08025	D11	9201L-05010	E8		B9	93320-32403	D5	95382-06700	B14
90468-16191	E10	91314-08030	D9	9201L-05016	B10		C4	93340-21505	C8	95604-06200	E8
90480-10334	C3	91314-08035	B15	9201L-06012	E10		C4	93399-99931	D9		E9
90480-10627	B4	91314-08040	D11	9201N-08020	D4	93210-10096	B9	93399-99932	D9	95604-16200	E3
90480-12314	B11	91314-08050	B2	92902-04100	E6	93210-11073	E10	93410-22039	D8	95606-06100	E6
90480-12851	D4	91316-06020	E6	92902-04600	E6	93210-14359	C11	93410-23056	D8	95607-08200	E3
90480-13018	B4	91317-05012	E12	92902-05100	B13	93210-14369	C5	93440-14086	B2		E7
90480-13295	E15	91317-06010	B8	92902-06600	B14	93210-27370	C5		B2		E8
90480-13567	D13		B8	92903-10100	D8	93210-32172	C5	93440-20088	D8	95607-10200	D5
90480-15363	F3	91317-06012	C5	92906-06100	B14	93210-44545	B10	93440-31172	C10		D6
90501-12743	E8		F5	92907-04100	B13	93210-48364	C8		C10		D9
	E9	91317-06016	C7	92907-04200	D3	93210-52449	C11	93440-68180	C7		E9
90501-16491	D8		F5	92907-05600	B10	93210-54452	B9	93450-24028	B5	95617-08625	B2
90501-21133	B7	91317-06020	B10		F5	93210-56459	B9	93501-04011	E8	95617-12100	D5
90501-44455	B6	91317-06030	C4		F5	93210-57428	E3		E9	95680-06100	C14
90501-70762	C11		E12	92907-06200	E15	93210-60426	D7	93604-12037	B7	95707-08500	E10
90506-08227	C14	91317-06040	B8	92907-08200	C8	93210-62446	B2	93604-16092	C13	9570L-04300	D3
90506-10069	C8	91317-06050	E14	92907-08600	B2	93210-71360	C11	93604-20156	C13	9570L-05300	F3
90506-15X00	E10	91317-06055	C4	92907-08700	D8	93210-87723	D4	93605-10090	B7	95814-06025	C7
90506-18224	E7	91317-06080	C4	92907-16200	E3	93210-92448	B2	93606-07082	C8	95817-10045	E9
90506-26225	E7	91317-10060	C4	9290L-05200	B11	93211-44348	D8	93608-50158	C14	9581L-06020	B11
90508-20572	E7	91317-10070	C4		F3	93306-00416	E3	93900-00030	D15	9581M-06012	C3
	E8	91317-10100	C4	9290L-06200	F5	93306-00420	D15		E3		D14
90508-32012	C14	9131L-05014	D13		F6	93306-20331	E3	94112-17X00	D15	97007-05020	F5
90508-32535	C14	9131L-06016	F5	9290L-08600	D5	93306-20401	C10	94112-17X01	D15		F5
91314-06016	B3	9131L-06020	C14	9290M-06600	D2	93306-20548	C11	94117-17X00	E3	97017-08020	B3
	B7	9131L-06025	D12		D2	93306-20550	C10	94117-17X01	E3	9701L-06020	F6
	C5		E15		F6	93306-20901	C11	94580-25066	B8	9701M-06014	D2
91314-06020	B9	9131L-06035	E15	9290M-12200	E13	93306-30317	E3	94591-49098	B7	9701M-06016	D2
91314-06025	B4		E15	92990-06600	B15	93306-30424	C10	94701-00218	B3		D2
	B7	9131L-06110	D12		B15	93306-30525	C10	94701-00220	B3	97027-06025	C9
91314-06030	C4	9131L-08025	D5	92990-08600	B15	93306-30533	D7	95024-06025	D2	97707-40012	D2
	C5	9131L-08030	D9		B15	93306-30808	B5	95024-06045	E8	97707-40506	D3
	C5	9131M-05012	C3		C2		B5		E9	97707-50525	B11
91314-06035	B2	9131M-06020	F4	93101-14102	C5	93306-90602	C13	95027-06008	F6	97707-50530	B10
	B2	9131M-08080	E5	93101-30084	D7	93306-91201	C10	95027-06025	C15	97707-60016	D2
	C5	91380-05010	D13	93101-35099	C11	93310-5720G	C7		E6	9770L-03110	F3
	C6	91380-05030	D13	93101-38098	D7	93311-21044	D8	95027-06100	E15	97780-40008	D11
91314-06040	B4	91380-08025	B15	93102-12106	C5	93311-43729	D7	95027-10025	E7	98502-04012	E6

NUMERICAL INDEX

PART NO.	GRID NO.
98502-05016	B12
98507-04006	B14
98507-04008	B13
98507-04010	B13
	B13
	B14
98507-04012	B12
98507-04014	B13
98507-05016	B10
9850L-05012	E3
9850M-05008	E15
98580-05035	F4
	F4
98706-04012	E6
98707-03020	F4
98904-06014	B15
98907-06010	D2
98907-06012	D4
99001-10600	C14
99009-20400	C10
99009-25400	C10
99246-00080	E11
99247-00080	E11
99530-08016	B8
99530-10114	C5
99530-10120	C6
99530-14016	C4